



Autumn Extravaganza

Ginger beers Tins Poisons Old cabinets Pub Jugs Salt Glaze Pot lids Minerals Pharmacy Inks
Stoneware Black glass Whisky jugs Kitchenalia Early Doulton Cream pots Guinness Enamel signs

Antique Bottles

Pot Lids &

Advertising

Saturday 6 October

500+ lot Unreserved Auction

Sunday 7 October

Major Show & Auction



Selection of lots from the 500+ lot Saturday 6 October Unreserved Auction.

There is a full catalogue listing at the back of this catalogue. Doors open 9am, auction starts 11am.

NOTE: sale to be held in Milton Hall (opposite the Market Hotel). Refreshments will be available.





Autumn Extravaganza

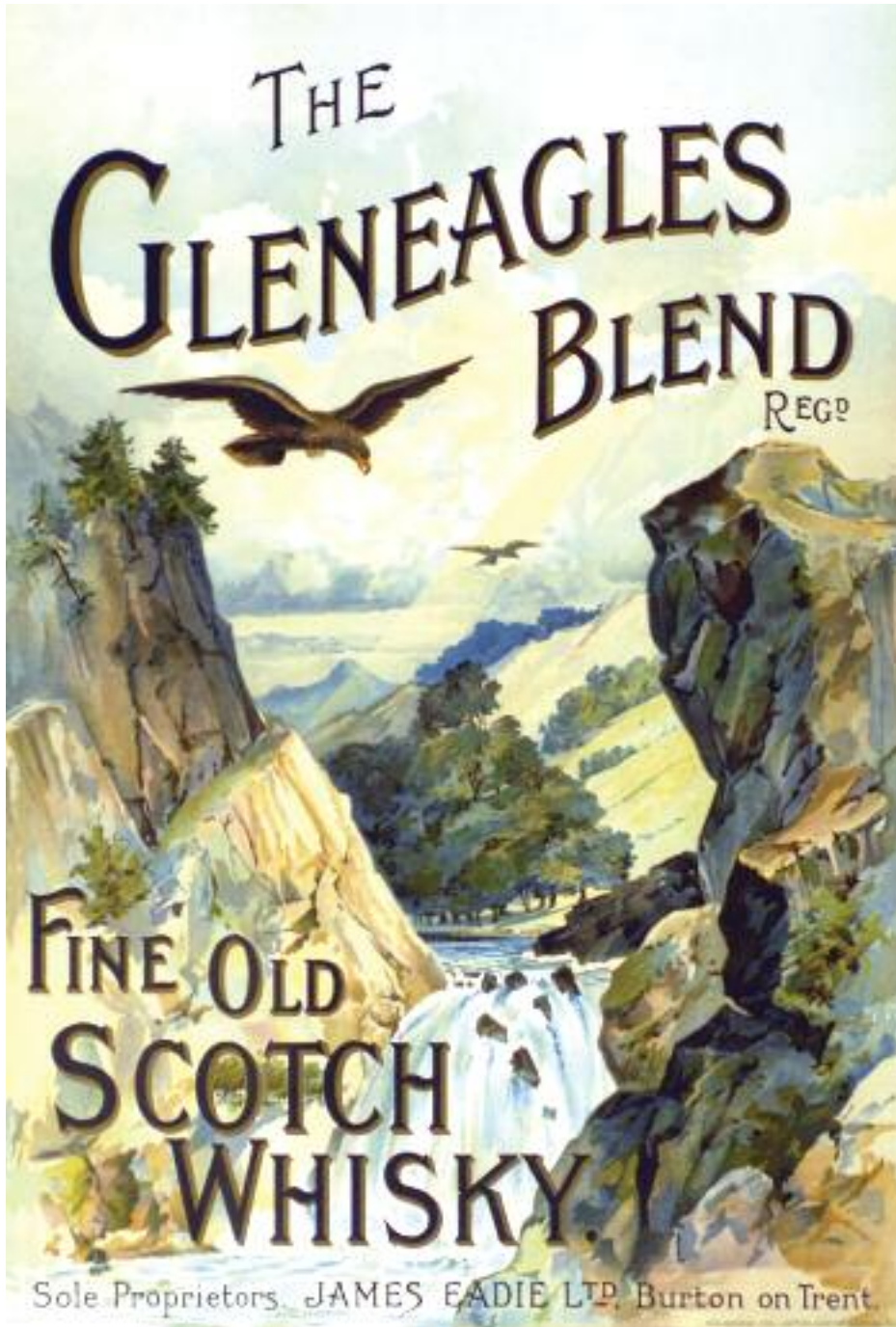

Saturday 6 October

Unreserved Auction, doors 9am, starts 11am

Sunday 7 October

BIG Show E.E. 8.30am +

MAJOR specialist Auction @ 11am

**FULL COLOUR
CATALOGUE
VIA EMAIL**

Catalogue subscribers can receive a **full colour** pdf of this catalogue, simply email your **full name, address & postcode** - we will email back to you.

See terms & Conditions at the rear of cat.

Saturday Auction, Milton Hall. Doors open 9am Sale starts 11am

Sunday Auction, Blg 21 Viewing from 9am **Sale 11am**

Postal, tel. (*book lines early!*) & fax bidding facility. Low cost after sale post & packing service worldwide

Buyers premium 12% & 15%, plus vat - only on the premium

Sunday auction beside BBR's Autumn Show for which there is an admission charge

FREE PARKING **ACCOMMODATION:** see list to rear of catalogue

Catalogue prepared by Frank Burgin, Clare Bell & Alan Blakeman

BBR, Elsecar Heritage Centre, Nr Barnsley, S Yorks., S74 8HJ

tel: **01226 745156** fax: **01226 361561** email: **sales@onlinebbr.com**

Sunday 7th October BBR's Autumn Extravaganza Auction

held alongside BBR's Autumn Extravaganza for which there is an admission charge

Pratt ware.



1. PRATT JAR (KM511). 3.8ins tall, The Fall of Sabastapol **multicoloured** print produced by the Mayer Factory. Rim hairline. Rare. NR £120-



John Rowe collection

2. PRATT JAR (KM524). 3.4ins tall, The Smokers blue marbled body **multicoloured** print produced by the Mayer Factory. Rim hairline, doesn't really detract (probably easy to bleach out). Scarce.



John Rowe collection



3. PRATT JAR (KM 513). 3.4ins tall, Constantinople **multicoloured** print produced at the Ridgeway Factory. Generally very good. NR £30-40+.

John Rowe collection

4. PRATT JAR (KM 504). 4.3ins tall, Continental Fish Market **multicoloured** print, produced at the Mayer Factory. Overall good. NR £20-30+.



John Rowe collection



5. PRATT POT LID THE ENTHUSIAST (KM 29). 4.3ins diam, **multicoloured** print produced by the Pratt Factory, in wooden frame. Very good. NR £20-30+.

6. STRASBOURG (KM62). 4.75ins diam, **multicoloured** lid produced by the Mayer factory for Crosse and Blackwell. Inside under edge flake otherwise good. NR £20-30+.



Pot lids.



7. PATEY & CO BEARS GREASE POT LID. 2.4ins diam, 'GENUINE BEARS GREASE/PATEY & CO/ 37 LOMBARD ST LONDON' chained & muzzled bear pictured. Some staining, should clean. Rare. NR £150-200+.

8. VERITABLE MOELLE DE BOEUF POT LID & BASE. 2.5ins tall, 2.3 diam, **blue transfer** showing cattle grazing in country setting to base. Cow pictured to lid 'VERITABLE MOELLE DE BOEUF' L.M. & Co pottery mark to base.



9. DARTMOUTH TOOTHPASTE POT LID. 2.6ins diam, pictorial transfer showing 'DARTMOUTH CASTLE' 'MOUTH OF THE ENGLISH RHINE' 'FRAGRANT TOOTHPASTE/HUMPHRY CHEMIST & DENTIST DARTMOUTH'. Good. NR £80-100+.

10. DR BUCHAN'S OINTMENT POT LID. 2.5ins diam, 'DR BUCHAN'S UNIVERSAL VEGETABLE SKIN OINTMENT PROPRIETORS BUCHAN & CO/ 22 NEWMAN STREET OXFORD ST LONDON/ PRICE 2/9'. Good. NR £80-120+.



11. HOLLOWAY'S OINTMENT POT LID. 3.2ins diam, 'HOLLOWAY'S OINTMENT/ 533 OXFORD ST LONDON 2S 9D'. Good. NR £20-30+.

12. GORGONA ANCHOVY PASTE POT LID. 3.7ins diam, 'GORGONA ANCHOVY PASTE/ PREPARED BY BLANCHFLOWER & SONS/ GREAT YARMOUTH'. Some crazing, otherwise good. NR £20-30+.



Ginger beers.

18. G.H. SLATER SOMERSET GINGER BEER BOTTLE. 6.6ins tall, st, t.t. **black transfer** pictorial t.m. showing Wells cathedral 'G.H. SLATER WELLS SOMERSET'. Doulton Lambeth p.m. Very rare. NR £50-60+.



13. ROOKS WINDSOR OINTMENT POT LID. 1.6ins diam, 'PREPARED ONLY BY/ ROOKS WINDSOR OINTMENT/ M ROOK 47 CANWICK RD LINCOLN'. Good. NR £20-30+.

14. DR WRIGHTS PEARL OINTMENT LID. 2.25ins diam, **pink transfer** 'DR WRIGHT'S/ PEARL OINTMENT ORIGINAL RECIPE/ BY/ ZACCHEUS HUNTER/ 15 11/2D/ LONDON'. Good. NR £20-



19. BRISTOL GINGER BEER BOTTLE. 7.5ins tall, ch. t.t. **black transfer** 'WHEATLEY'S SHEFFIELD/ FERMENTED/ HOP STOUT/ BOTTLED BY W.J. STEVENS/ ST PAULS/ BRISTOL'. Beacon t.m. Price Bristol p.m. Thin inside lip flake and chip under base. Extremely rare. NR £30-40+.



15. J. & E ATKINSON TOOTHPASTE POT LID & BASE. 3ins diam, 'ORIENTAL TOOTHPASTE/ J & E. ATKINSON/ NO 24 BOND ST LONDON' camels & pyramids pictured on **pink marbled background**. Original toothpaste inside? Good. NR £30-40+.

20. WILLIAM COUTTS ABERDEEN GINGER BEER BOTTLE. 8.9ins tall, ch, t.t. **strong blue transfer** 'WILLIAM COUTTS/ FAMOUS GINGER BEER/ 60 & 62 QUEEN STREET/ ABERDEEN'. Very good. NR £30-40+.



16. THORNTONS ANTHRACOLINE TOOTHPASTE POT LID & BASE. 3.25ins diam, **pink background** 'THORNTON'S ANTHRACOLINE/ PREPARED ONLY BY A. WALDRON LATE THORNTON/ DISPENSING CHEMIST/ LEAMINGTON'. Small chip to base. NR £20-30+.



21. HENDRY'S EDINBURGH DANDELION PORTER BOTTLE. 8.8ins tall, ch. tan lip s.s. **black transfer** 'HENDRY'S STANDARD/ AERATED WATER WORKS/ ABBEY ST EDINBURGH/ DANDELION PORTER'. Buchanan p.m. NR £20-30+.



22. JAMES M TODD KIRKALDY GINGER BEER BOTTLE. 8.5ins tall, 'BREWED/ STONE GINGER BEER/ JAMES M TODD KIRKALDY'. Large Seafield tower pictorial. Bourne Denby p.m. Very good. NR £30-40+.



ALWAYS DOUBLE CHECK

If you send postal, email, or fax bids **ALWAYS DOUBLE CHECK** BBR has received them - no point grumbling after the event. In the last 12 months we have had 2 fax bids **NOT** come, & 2 posted bids arrive **AFTER** the sale.



23. STRAND GINGER BEER BOTTLE. 7.8ins tall, st. **all white, black transfer** 'E.ORGAN GINGER BEER/ STROUD'. Very large squirrel pictured. Price Bristol p.m. Very good. NR £20-30+.



24. LENNOXTOWN GINGER BEER BOTTLE. 8ins tall, ch. **all white, black print** 'DAGLISH'S OLD SCOTCH GINGER/ LENNOXTOWN'. H. Kennedy Glasgow



27. LINCOLN GREEN GLASS CODD BOTTLE. 7.8ins tall, **olive green glass** standard codd bottle, embossed 'R.A. DOBSON/ LINCOLN' to front 'DOBSON & NALL/ BOTTLE/ & CASE MAKERS/ BARNESLEY' Extremely rare. Very good. £300-400+.



28. NORFOLK GREEN GLASS CODD BOTTLE. 9ins tall, **mid olive green glass** standard codd bottle embossed 'MACLEAN/ NORTH WALSHAM' to front 'THE RILEY MANUFS CO/ LONDON S.W.' to rear. Crack to neck & shoulder. Another exceptional rarity & possibly only recorded example? NR



Codds, Patents & minerals.



25. AMBER DUMPY CODD BOTTLE. 7.3ins tall, **golden amber glass** dumpy shape codd bottle embossed 'THE/ BURY ST EDMUNDS/ MINERAL WATERS COMPANY/ BURY ST EDMUNDS' to front 'CODD PATENT 4/ RYLANDS & CODD/ BARNESLEY' to rear. NR £150-200+.



26. BURY ST EDMUNDS AMBER DUMPY CODD BOTTLE. 7.3ins tall, **deep amber glass** dumpy shape codd bottle embossed 'THE/ BURY ST EDMUNDS' to front 'CODDS PATENT 4/ MAKERS/ RYLANDS & CODD BARNESLEY'. NR £150-200+.



29. SMETHWICK BLUE LIP CODD BOTTLE. 8.7ins tall, **blue lip/ aqua glass** reliance patent codd bottle embossed 'CRESSWELL & CO/ SMETHWICK' to front 'RELIANCE PATENT/ SOLE MAKER/ DAN RYLANDS BARNESLEY' to rear. Very good. NR £80-120+.

30. BINGLEY SYKES MACVAY PATENT BOTTLE. 8.7ins tall, aqua glass six circular indents near base, rubber ball stopper embossed 'SLICER BROS BINGLEY' to front 'CHAPMAN & SON/ PATENT BALL STOPPER BOTTLE BIRKENHEAD' to rear. Good. £30-40+.



31. PREMIER PATENT CODD BOTTLE. 8.6ins tall, aqua glass six circular indents near base embossed to front 'BENJAMIN SHAW/ HUDDERSFIELD' with 'PREMIER/ MAKER/ DAN RYLANDS/ BARNESLEY' to rear. Extremely rare. No damage, overall good. £30-40+.



Always stick with the words!
If we number images incorrectly always abide by the golden rule
STICK WITH THE WORDS!

BBR 2013 Auctions & Show Dates
Feb 2 & 3 Apr 20 & 21 Jul 6 & 7
Oct 5 & 6



32. DARTFORD DATED EDWARDS PATENT BOTTLE. 7.3ins tall, aqua glass six circular indents near base embossed 'DARTFORD MINERAL WATER COMPY' to front 'EDWARDS/ 1883 PATENT' to rear 'SOLE MAKERS BRATBY & HINCHCLIFFE MANCHESTER' around base. Good. £40-60+.

33. AMBER GLASS MARBLE CODD BOTTLE. 8.75ins tall, aqua glass st. codd bottle with **amber marble** embossed 'A. EDGE LONGSIGHT'. Very good. NR £20-30+.



Inks.

34. H. DANIEL PARIS INK.

Black glass 2.2ins tall, square shape faceted shoulders neck with annealed lip, front embossed 'H. DANIEL PARIS' to five panels. Fine, prominent pontilled base. Very good. NR £200-300+.



35. BLACKWOOD & CO COBALT BLUE CIRCULAR INK. 2.2ins tall, 3ins diam at base, dome shape with ribbed shoulder down to base plinth. Sheared lip, lower edge embossed 'BLACKWOOD & CO LONDON TRADE MARK'. Diamond registration mark to base. Difficult to detect corner crack below 'mark' & 'London'. Only ever seen 2 others - extremely rare. NR. £200-300+.



36. DOULTON VOTES FOR WOMEN INKWELL. 3.5ins tall, green, brown, pale blue & grey saltglaze inkwell in the form of a grumpy looking woman 'VOTES/ FOR WOMEN' impressed to her apron. Head & shoulders hinged to form cover of inkwell. Royal Doulton impressed mark to base. Very good. NR

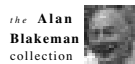

37. DOULTON BABY INKWELL. 3.5ins tall, tan & mottled dark green & brown glaze, baby's head hinges back to support pen. Royal Doulton impressed mark & RD No 587199. Usual restoration to rear 'hinge' regions & arms. Rarer than the 'lady'. Very good. £170-220+.



38. TEAKETTLE INK. Smokey green glass. 2.2ins tall, tapered octagonal dome shape, upturned spout with ground lip. Minor lip nibbles (usual) otherwise good. NR £70-80+.

39. TEAKETTLE INK. Pale aqua glass 2ins tall, tapered octagonal shape, upturned spout with ground lip. Good. NR £50-60+.



40. TEAKETTLE INK. Pale aqua glass, 2ins tall, tapered shape 11 sided with 2 pen rests to top, upturned spout with annealed lip. 'PAT JULY 13TH 1880' embossed to base. Some internal ink staining. NR £50-

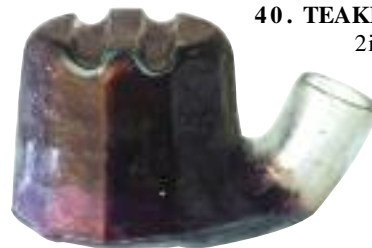

41. CONICAL INK. Amber glass 2.6ins tall, octagonal conical shape ink, neck with annealed lip. Large & sharp, pontil to base. Rare. Very good. NR £60-80+.



42. COTTAGE INK. Aqua glass cottage ink 2.7ins tall, sheared lip. Tiled roof, 2 windows & door to front, water butt to side, nib access to rear. Base embossed 'CHANDLER'. Heavily embossed. Very good. NR £80-100+.



POSTAL BIDDERS

Postal bidders must satisfy themselves lot/s meet personal condition standards. Please tel. BBR, give lot numbers which you require a more careful examination of, & call back later when AB will have titem for a more careful inspection and personal



43. COTTAGE INK. Aqua glass 2.5ins tall, cottage shape ink. Tiled roof (Different to previous ink) 2 windows & door to front, water butt to side, pen nib recess to rear. Very good. NR £70-80+.

44. DERBY ALL BRITISH INK.

Cobalt blue glass, 2.4ins tall, pyramid shape, sheared lip, embossed 'DERBY/ ALL BRITISH' to front. Some delightful mould left 'fins' of glass add character- as good as they get! Very good. NR £20-30+.



45. 2 OCTAGONAL INKS.

2.5ins tall, **one cobalt blue glass** both embossed 'HYDE/ LONDON' the other **pale blue glass**, both with sheared lips. Delightful colours. Excellent. (2)

46. BLACKWOOD & CO INK. 2.4ins tall, **pale green glass** circular shape with offset neck with sheared lip, embossed 'BLACKWOOD & CO/ PATENT/ LONDON'. Super colour. Very good. NR £20-30+.



47. BLACKWOOD & CO PATENT SYPHON INK BOTTLE. 5.5ins tall, **cobalt blue glass** faceted base, neck with birds beak lip glass embossed 'BLACKWOOD & CO LONDON' to one side 'BY ROYAL LETTERS/ PATENT/ SYPHON BOTTLE'. Minor lip flake (as usual) otherwise very good. NR £60-80+.

The Henry Horn Inks Collection

Over the next 4 sales we will be handling the Henry Horn Inks Collection - view the display in the BBR cabinet at the October Autumn Extravaganza week-end. Approximately 200 inkss, all offered without reserve.



48. LADIES HEAD INKWELL.

1.5ins tall, 3ins across, **tan saltglaze**, long haired womans head shaped inkwell, 2 quill holes & ink aperture. Base flake. A scarcely seen early saltglaze figural ink. NR £60-80+.



Henry Horne Ink collection



49. BELLOWING MAN INKWELL. 2ins tall, 3ins across, **tan & brown saltglaze**, bewigged gents head with gaping mouth & quill hole.

Henry Horne Ink collection

50. SOUTER JOHNNY INKWELL.

1.5ins tall, 3ins across, **dark shiny brown glaze** head inkwell formed as Souter Johnny. Quill hole & ink aperture to his head. Very good. NR £30-40+.

Henry Horne Ink collection



51. STAFFORDSHIRE INKWELL. 3.25ins tall, inkwell formed as girl holding bird (Jenny Lind?) ink & quill hole to side. A very fine early Staffs piece. Very good. NR £30-40+.

Henry Horne Ink collection



BBR's incredible Encore Ramada Hotel deal

(jct 37 M1, beside Toby Carvery. BBR deal **2 persons, 2 nights** Fri & Sat or Sat & Sun - **b & b £76** **3 nights** Fri- Sun **£92**.

When booking please mention 'Elsecar Heritage Centre' deal, or online 'code' is 'Elsecar 1, 2 or 3'. Tel: 01226 729930.

Email: sales@encorebarnsley.co.uk. www.encorebarnsley.co.uk email: frontdesk@encorebarnsley.co.uk enter dates in promotion box put elsecar2

You can also book a 2 course dinner @ £12.50.

Book future BBR dates: **6 - 7 Oct, 2013 Feb 2 - 3, Apr 20 - 21, July Nat'l 6 & 7, Oct 5 - 6**

FAXED BIDS

If faxing or emailing we **STRONGLY** advise you ask for confirmation via email - or a quick tel. call to check!



52. NAPOLEON INKWELL. 3ins tall, Staffordshire style inkwell formed as bust of Napoleon. **Black, pink, white & blue colouring.** Minute flaking, generally very good. NR

John
Rowe
collection

53. ARABS HEAD INKWELL. 3ins tall, ceramic inkwell formed as an arabs head, **green & yellow turban, brown beard.** Very good. NR

John
Rowe
collection



54. UGLY WOMAN INKWELL. 3ins tall, ceramic inkwell formed as a **brown haired** ugly woman with gaping mouth. Very good. NR £30-40+.

John
Rowe
collection

55. PAIR OF CURLING STONES INKWELLS. 3 & 2.25ins diam, **speckled grey glaze** with metal

John
Rowe
collection



Creams. Some very rare regional examples herewith...

56. TUCKERS CYLINDRICAL CREAM POT. 4.9ins tall, **white glaze, green transfer.** 'DEVONSHIRE CLOTTED/ CREAM/ FRESH DAILY AT/ TUCKERS 287 STRAND/ LONDON' to front, cow pictorial t.m. to rear. EF Bodley & Son Longport p.m. to base. Very

John
Rowe
collection

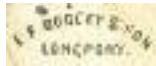

57. DEVONSHIRE CLOTTED CREAM CYLINDRICAL CREAM POT. 4.7ins tall, **white glaze, black print** 'DEVONSHIRE CLOTTED/ CREAM/ FRESH DAILY' 'FREETH & POWCOCK DAILY OUTFITTERS 74 WANDSWORTH RD VAUXHALL LONDON' to base. Good. NR £60-80+.

John
Rowe
collection



58. BRISTOL (?) DAIRY CREAM JUG. 3ins tall, **brown & green glaze** 'J. AMOS/ VICTORIA DAIRY' in **yellow lettering.** Believed by John to be a Bristol company? Very good. NR £30-40+.

John
Rowe
collection



59. CLEVEDON CREAMERY CREAM POT. 4.7ins tall, t.t. stoneware jug. **Black print** 'JAMES W. ORAM/ THE CREAMERY/ CLEVEDON'. Good. NR

John
Rowe
collection

60. URNEY CREAMERY CREAM POT. 4.5ins tall, **blue top, blue transfer** 'URNEY CREAMERY LTD/ THICK RICH CREAM/ URNEY CO TYRONE'. One of the best of these I've ever seen - great, strong blue, print. Very good. £170-220+.

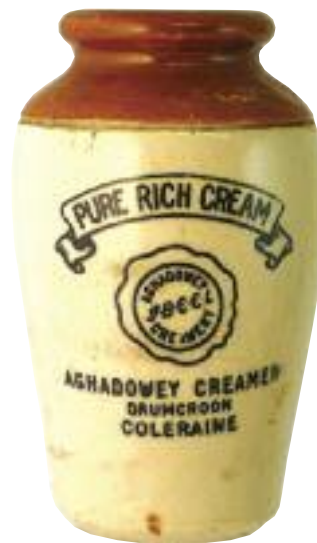

61. COLERAINE CREAM POT. 4.5ins tall, **brown top, black transfer** 'PURE RICH CREAM AGHADOWEY CREAMERY/ DRUMCROON/ COLERAINE'. Very good. £120-150+.

62. DUNEANE CREAMERY CREAM POT. 4.3ins tall, all **white glaze, black transfer** 'DUNEANE CREAMERY/ GUARANTEED/ PURE FRESH CREAM/ RANDALSTOWN/ CO ANTRIM'. Small chip repair to rim. £60-80+.



EMAILS BIDS

Email bids to: sales@onlinebbr.com
with full name, address & credit card details,
or fax: 01226361561. **YOU MUST ALSO**
POST BID SHEET - EVEN IF TO ARRIVE AFTER THE SALE



63. LEEDS CREAM POT. 4.3ins tall, all white glaze, black transfer 'RICH FRESH CREAM/ PROVINCIAL DAIRIES/ LEEDS'. Good. NR £20-30+.



64. RICHMOND CREAM POT. 4ins tall, brown top black transfer 'F. & H.E. HORNBY/ MODEL DAIRIES RICHMOND/ KEW & ST MARGARETS/ FOUR SILVER MEDALS FOR CREAM'. Good crisp transfer. Very good. NR £30-40+.



65. ECCLES COOP CREAM POT. 3.25ins tall, all white glaze 'ECCLES CO-OPERATIVE SOCIETY/ PURE/ RICH CREAM/ DAIRY/ DEPT'. Extremely rare regional pot. Very good. NR £30-40+.

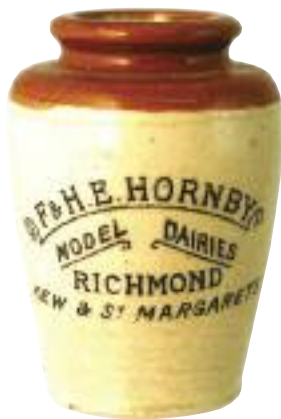

66. RICHMOND CREAM POT. 2.75ins tall, brown top black transfer 'F & H.E. HORNBY/ MODEL DAIRIES RICHMOND/ KEW & ST MARGARETS'. Rare. Very good. NR £20-30+.



67. VICARAGE FARM CREAM POT. 3ins tall, brown top black transfer 'VICARAGE FARM DAIRY LTD ESTD/ 1795'. Another rare pot. Very good. NR £20-30+.



68. MANCHESTER CREAM POT. 3ins tall, all white glaze black transfer 'LEICESTER RD HB MANCHESTER/ RICH THICK CREAM'. Very good. NR £20-30+.



69. GRAY'S DAIRY CREAM POT. 3.25ins tall, all white cylindrical cream pot black print 'FROM GRAY'S DAIRY/ PURE DEVONSHIRE CREAM'. Very good. NR £30-40+.



70. MOORE'S CYLINDRICAL CREAM POT. 5ins tall, all white glaze blue print 'MOORE'S/ DEVONSHIRE CLOTTED/ CREAM' both sides. Some glaze wear around rim. Very rare. One side better than other. NR £30-40+.



71. HUNTLY CREAMERY CREAM POT. 4.5ins tall, brown top, sepia (weak) transfer 'PURE RICH CREAM/ FROM THE HUNTY CREAMERY'. Original cardboard disc inside top. NR £20-30+.



72. ELGIN CREAMERY CREAM POT. 4.25ins tall, all white blue transfer 'FRESH CREAM/ WESTERFOLDS ELGIN/ CREAMERY'. Front touch mark otherwise very good. NR £30-40+.



73. CARDIFF CREAM POT. 3.75ins tall, mustard glaze handle to rear, black transfer 'PURE FRESH CREAM COX & SONS/ CARDIFF MILK SUPPLY'. Very rare. Very good. NR £30-40+.



74. NEW MILK BEAKER. 4.3ins tall, white glaze, brown transfer cow pictured with pail in its mouth 'NEW/ MILK' E.M. & Co p.m. to base. These dairy pots are extremely elusive and rare. Very good.



Kitchenalia.

75. LIPTON BUTTERCROCK. 5ins tall, **brown/ tan rim lower off white glaze** 'LIPTON' in large **black letters**. Good. £20-30+.



81. BATTY & CO PATENT MUSTARD JAR. 4.8ins tall, **white glaze black transfer** 'BATTY & COS PATENT MUSTARD' to shoulder, coat of arms to front 'PREPARED AT THEIR EXPORT WHOLESALE & PICKLE WAREHOUSE LONDON'. Very good. NR £60-80+.

John Rowe collection



76. NORWICH POTTED BEEF POT. 1.5ins tall, 4ins across, oval shape, **blue & white** willow pattern with 'SNELLING'S/ POTTED BEEF/ RAMPANT HORSE



ST NORWICH' to front. A very rarely seen undamaged example of one of Norfolks great 'classics' - how the Dickens did JR get such a "good 'un"? Very good. NR £60-80+.

John Rowe collection



82. GORGONA ANCHOVIES JAR. 4.8ins tall, **cream glaze black transfer** 'REAL GORGONA ANCHOVIES/ FROM/ A. CORBETT'S PURVEYOR TO HER MAJESTY/ 18 PALL MALL' with coat of arms above. Repaired central body portion, otherwise good. An exceptionally rare, early, offering. NR £60-



77. GRIMWADES JELLY MOULD. 4.5ins tall, 9.5ins across, **white glaze, green lettering** 'THE BRITISH LION BLANC-MANGE & JELLY MOULD'. Grimwades p.m. to base. Very good. NR £20-



78. TOILET PULL. 5ins long, **white glaze** with brass fittings 'PULL' in **black lettering**. Good. NR



83. MARMALADE JAR. 3.8ins tall, **white glaze, black transfer** 'FRUITFIELD/ VARSITY/ MARMALADE'. Rare. Good. NR £20-30+.

84. PRESERVE JAR. 4.7ins tall, **grey/ green glaze, black transfer** 'ARMAVALES/ OLD FASHIONED/ RISH/ STRAWBERRY JAM MADE FROM SUGAR & STRAWBERRIES/ MANUFACTURED IN N. IRELAND'. Rare. Good. NR £20-30+.



79. BARROW IN FURNESS KITCHEN SCALES. 7.5ins tall, heavy **white** enamelled metal scales with ceramic tray - scales of justice pictorially transferred. Complete with weights. Rear impressed 'J.E. BLACKSHAW/ BARROW IN FURNESS'. Generally very good. NR £30-40+.



80. OXINE JAR. 2.3ins tall, small jar, **white glaze, green transfer** Oxine trade mark bull pictured to front. Floral design all around. Very rare. Very good. NR £30-40+.



John Rowe collection



85. COMMEMORATIVE PRESERVE JAR. 5.7ins tall, aqua glass, embossed 'MADE TO/ COMMEMORATE/ THE VISIT OF HER MAJESTY/ QUEEN MARY/ ON/ 10TH JULY 1912 RYLANDS'. A very rare offering of a piece of Barnsley glass made to commemorate a face visit/ stay in Yorkshir. See article in BBR 133. Very good. NR £60-80+.



86. MUFF WARMER. 4.3ins tall, **off white glaze, black transfer** 'THE ADAPTABLE HOT WATER BOTTLE FOR MUFF OR POCKET/ MADE AT THE OLD FULHAM POTTERY'. Very good. NR £30-40+.





87. MINIATURE FOOTWARMER. 4.4ins tall, off white glaze, black transfer 'YE/ OLDE FULHAM/ POTTERY/ EST 1671'. Very good. NR £30-40+.

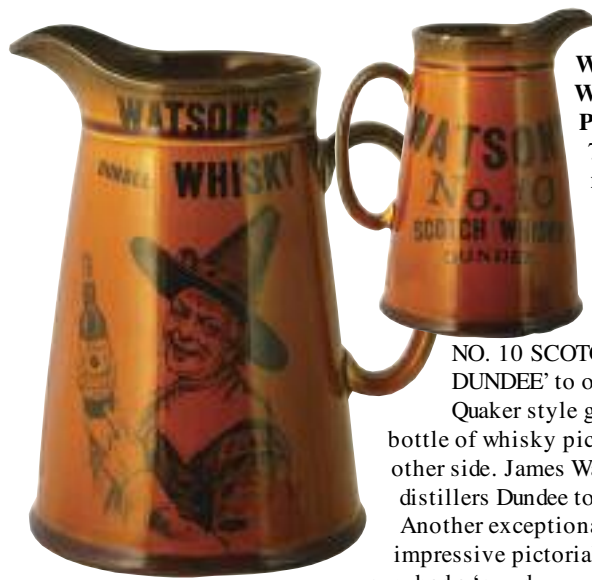

90. WATSON'S WHISKY PUB JUG. 7.75ins tall, mustard glaze body, black transfer 'WATSON'S

NO. 10 SCOTCH WHISKY/ DUNDEE' to one side Quaker style gent holding bottle of whisky pictured to other side. James Watson distillers Dundee to base. Another exceptionally rare, & impressive pictorial jug - John sure had a 'good

eye'? Very good. NR £450-500+.



Pub jugs.

88. BUCHANAN'S PUB JUG. 6.5ins tall, black & white glazed body, coloured pictures of eagle stood on its nest both sides 'BUCHANAN'S' below rim 'BLACK & WHITE' twice near base. Minor (old) rim

hairline. This remains an exceptionally rarely offered jug & in this instance the matt black region is unusually excellent/ A1. NR



91. BARTLETT & CO PUB JUG. 6.5ins tall, Doulton jug, brown top, lower tan saltglaze 'BARTLETT & COS/ CELEBRATED/ WARMINSTER ALES'. Doulton Lambeth. Rim chip damage. An exceptionally rare Wiltshire beer jug. NR



89. BUCHANAN'S PUB JUG. 7.75ins tall, white glazed body, tall cylindrical jug with multicoloured hunting scene to front 'BUCHANAN'S' below rim 'SCOTCH WHISKY' both sides "SPECIAL" (Red Seal) below picture. Frank Beardmore & Co Fenton p.m. One of a famous series of high quality, rare, jugs. Very good. NR £500-600+.

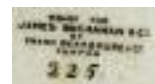

92. BOWLERS MINERAL WATERS PUB JUG. 6.5ins tall, stoneware jug, brown top, lower tan glaze, black transfer 'QUEENS JUBILEE 1897/ QUENCH YOUR THIRST/ WITH/ BOWLER'S/ MINERAL/ WATERS CORN ST BATH'. Very good. NR

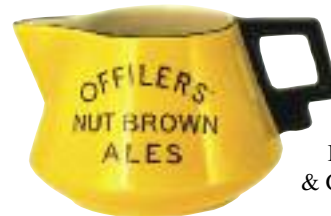

93. OFFILERS ALES PUB JUG. 3.5ins tall, yellow glaze body, black print 'OFFILERS/ NUT BROWN ALES' both sides. T.G. Green & Co Ltd p.m. Very good. NR £40-60+.

94. ROSS'S PUB JUG. 3.25ins tall, mustard glaze, black transfer 'ROSS'S/ BELFAST/ GINGER ALE' to one side 'ROSS'S/ INDIAN/ TONIC WATER' to the other. hairline to rim. J.A. Campbell Belfast p.m. NR £20-30+.



PERSONAL DELIVERIES

BBR delivery to any UK Show they are attending - small £3 fee per lot. Please make arrangements or write it on bidding sheet

INSURANCE

Once the gavel falls ownership becomes that of the successful bidder, and BBR's insurance cover no longer applies!



95. GALLWEY'S IRISH COFFEE LIQUEUR FIGURAL DECANTER. 19ins tall, kilted Irish figure 'GALLWEY'S/ IRISH COFFEE LIQUEUR' in **green & red lettering** to plinth. Good. NR £50-60+.

96. STYLE & WINCH LARGE BEER BOTTLE. 12.25ins tall, **dark olive green glass** embossed 'STYLE & WINCH LTD MAIDSTONE' jug & glass pict. t.m. Good, NR £30-40+.



101. CRAWFORDS ASHTRAY. 1.5ins tall, 4.25 by 3.5ins at base. **Blue & white** willow pattern 'CRAWFORD'S/ LIQUOR/ SCOTCH' to top. James Green & Nephew Ltd. Some rusting (will clean) otherwise good. NR £20-30+.

102. PICTORIAL MATCHHOLDER. 3ins tall, globe shape matchholder, **white glaze, sepia transfer** showing cricketer 'W.G. GRACE'. Kepple Bristol printed to base (S.J. Kepple & Son China dealer 26 Clare St Bristol) Very good. NR £20-



John Rowe collection 

Ashtrays.



97. MANCHESTER FIRE & ACCIDENT ASHTRAY. 5.5ins diam, **white enamelled metal ashtray, black & red transfer** 'EQUITABLE FIRE AND ACCIDENT/ OFFICE LIMITED/ MANCHESTER ENGLAND'. Exceptionally detailed central company building

pictorial. Needs a very gentle clean otherwise really good. NR £30-40+.

John Rowe collection 



102A. BEVERLEYS BEERS ASHTRAY. 5.25ins square, 'BEVERLEYS/ BEERS ARE BEST/ WAKEFIELD' **white lettering on green.** Minton p.m. Rare, great colours. Very good. NR £20-30+.

98. JOHN JAMESON'S ASHTRAY. 4.75ins diam, **white glaze** with pictorial **coloured** transfer showing old soldier taking a drink of whisky 'JOHN JAMESON'S FINE OLD WHISKEY'. James Green & Nephew Ltd p.m. Extremely rare whisky ceramic. Very good. NR £40-

John Rowe collection 



Whisky jugs.
Brackets relate to 'Whisky Galore.'

the Alan Blakeman collection 

103. JOHN DEWAR & sons whisky jug. (W.G Pg 54) 8.6ins tall, Doulton jug, **dark green top, lower tan saltglaze, black transfer** 'THE/ DIAMOND/ JUBILEE/ WHISKY/ 1837-1897' coat of arms within diamond 'BY ROYAL WARRANT TO HER MAJESTY THE QUEEN' to front 'JOHN DEWAR & SONS LTD/ PERTH' below. Amongst the rarest of the Dewars range. Very good. NR £150-200+.



99. HECKMONDWIKE MATCHSTRIKER. 2ins tall, 4.5ins diam, **white glaze, black transfer** 'MITCHELL'S MINERAL WATERS/ HECKMONDWIKE'. Chas Pare & Co Birmingham p.m. Good. NR £30-40+.

100. LEEDS DAILY NEWS ASHTRAY. 5.5ins diam, **white enamelled metal ashtray, sepia transfer** showing Lord Roberts? (1st WW General) to centre. 'ALL NEWS 1/2 HOUR IN ADVANCE OF ANY RIVAL' with 'LEEDS DAILY NEWS/ ONLY PAPER WITH EXCLUSIVE PRIVATE WIRE LONDON TO LEEDS' around outside. *Newspaper ran from 1874 to 1905.* Very good. £60-80+.



104. MY QUEEN WHISKY JUG (W.G. Pg 179). 7.5ins tall, **off white glaze sepia transfer** 'THE CREAM OF HIGHLAND WHISKIES/ "MY QUEEN"/ JUBILEE BLEND' portrait of Queen Victoria surrounded by foliate design 'THOM & CAMERON LIMITED GLASGOW' & coat of arms to rear. Port Dundas p.m. Good. NR £70-80+.

PROVENANCE STICKERS

All items in this (& all BBR Auction cat's) featuring an owners name & image beside the lots carry a small pictorial label on them.



105. TUNBRIDGE WELLS WHISKY JUG. 8.75ins tall, stoneware jug, **brown top** handle to rear, **lower off white glaze**, impressed 'E, DURRANT/ WINE MERCHANTS/ TUNBRIDGE WELLS'. Scarce regional piece. Rear of pouring lip chip, otherwise good. NR £30-40+.



111. AULD LANG SYNE WHISKY JUG (W.G. Pg 15). 8ins tall, **tan neck**, handle to rear, **black transfer**, 3 men sat drinking pictured verse above to shoulder 'AULD LANG SYNE/ FORBES MAXWELL & CO LTD ABERDEEN' to rear. Good. NR £30-40+.



106. DOULTON MOTTO WHISKY JUG. 8.75ins tall, waisted form whisky jug, **dark blue top**, **lower tan saltglaze** **black transfer** 'IF YOU CAN'T BE AISY/ BE AS AISY AS YOU CAN' below shoulder. Royal Doulton impressed mark to base. Very good. NR £40-60+.

112. MITCHELLS CRUISKEEN LAWN WHISKY JUG (W.G. Pg 135). 7.5ins tall, **tan neck**, **lower off white glaze**, **black transfer** 'CRUISKEEN LAWN/ MITCHELL'S/ OLD/ IRISH WHISKY/ BELFAST' with cautionary lines to rear. Midland pottery p.m. Good. NR £30-40+.



Midland pottery p.m. Good. NR £30-40+.



107. GLENCOE DISTILLERY WHISKY JUG (W.G. Pg 76). 7.25ins tall, **tan neck**, handle to rear, **lower off white glaze**, **black transfer** 'GLENCOE DISTILLERY SCOTCH MALT WHISKY'. Port Dundas Glasgow p.m. Very rarely seen. Very good. NR £40-60+.



113. MITCHELLS CRUISKEEN LAWN WHISKY JUG (W.G. Pg 135). 7.25ins tall, **tan neck**, handle to rear, **black transfer** 'CRUISKEEN LAWN/ MITCHELL'S/ OLD/ IRISH WHISKY/ BELFAST' with cautionary lines to rear. Port Dundas Glasgow p.m. Tiny lip flake. NR £30-40+.

108. JERSEY LIQUOR JUG. 9ins tall, **purple/ lilac top**, **lower off white glaze**, **black transfer** 'JERSEY/ VERY FINE/ LIQUOR/ RECIPE OF 1628/ VINOS CY LONDON'. Very good.



114. GILMOUR THOMSON'S WHISKY JUG (W.G. Pg 75). 8ins tall, **tan top**, long neck, rear handle, **lower off white glaze**, **black transfer** 'GILMOUR THOMSON'S/ ROYAL STAG WHISKY' stag pict. t.m. below to front. 'JORM REPUTED QUART' & 'GILMOUR/ THOMSON/ & CO LTD/ GLASGOW' to rear. H. Kennedy Glasgow p.m. A great example. Good. NR £30-40+.

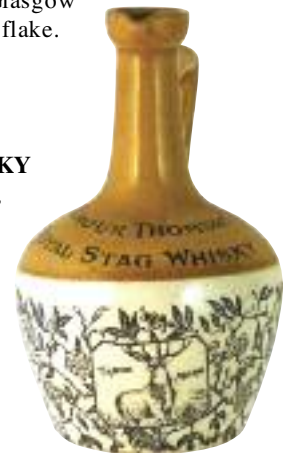

109. O'DONNELL'S WHISKY JUG (W.G. Pg 144). 8ins tall, **tan neck**, handle to rear, **lower off white glaze** **green transfer** 'O'DONNELL'S/ OLD IRISH WHISKY/ BELFAST'. Small reglued base chip & lip chip. NR £30-40+.



115. YE OLDE CHESHIRE CHEESE WHISKY JUG. 10ins tall, **brown top** **lower tan saltglaze**, **black transfer** 'YE OLDE CHESHIRE CHEESE/ 1667' with buildings pictured. Royal Doulton impressed mark to base. Not often seen. Very good. NR £40-60+.

110. GLENGELT WHISKY JUG (W.G. Pg 174). 7ins tall, **tan neck**, handle to rear (leather cover) **lower off white glaze**, **black transfer** 'GLENGELT OLD SCOTCH WHISKY/ SOLE PROPRIETORS/ WM STENHOUSE & CO/ GLASGOW'. Issued to the military and sometimes found encased in leather. Buchan p.m. Very good. NR £30-40+.



116. DUBLIN WHISKY JUG. 7.5ins tall, **brown neck**, handle to rear, **lower off white glaze**, **black transfer** 'JAMESON'S/ OLD/ IRISH WHISKY/ DUBLIN'. Very good. NR £40-60+.





117. GRANNIE TAYLORS WHISKY JUG. 8ins tall, **tan top**, handle to rear, **lower off white glaze black transfer** 'GRANNIE TAYLORS/ LIQUEUR WHISKY/ TAYLOR BROTHERS/ GLASGOW & LONDON'. Very good. NR £50-60+.

118. TANTALLION WHISKY JUG. 7.75ins tall, Doulton whisky jug, **brown top, lower tan**

saltglaze, castle buildings pictured. 'TANTALLION' below. Doulton Lambeth impressed mark to base. An extremely rare jug. Rare.

Very good.



119. MY QUEEN WHISKY JUG (W.G. Pg 180). 7.75ins tall, mallet shape jug. **Off white glaze sepia transfer** 'THE CREAM OF/ HIGHLAND WHISKIES/ "MY QUEEN"/ JUBILEE BLEND' with portrait of Queen Victoria to front. 'THOM & CAMERON GLASGOW' & coat of arms to rear. Port Dundas p.m. Very good. NR £60-80+.



120. JOHN DEWAR & SONS WHISKY JUG (W.G. Pg 53). 5.75ins tall, squat shape Doulton jug. **Dark green top, lower tan saltglaze, black transfer** 'JOHN DEWAR & SONS/ LIMITED/ DISTILLERS/ PERTH N.B.' portraits either side Robbie Burns/ Walter Scott. Royal Doulton p.m. Very good. NR



121. ARROWSMITH'S GLENLIVET BLEND WHISKY WATER JUG. 4.25ins tall, 'ASK FOR ARROWSMITH'S/ GLENLIVET BLEND/ THE ORIGINAL SCOTCH WHISKY/ ARROWSMITH * RIDER/ MANCHESTER ESTABLISHED 1797' to both sides. Fieldings Stoke on Trent p.m. Rare. Very good. NR £170-220+



122. USHERS WHISKY WATER JUG. 4.25ins tall, Doulton jug, **blue top, lower tan saltglaze** 'USHER'S/ SCOTCH WHISKY' both sides. Royal Doulton impressed mark to base. Very good.



123. WHISKY DISPENSER. 13.5ins tall to top of brass lid. Clear glass, barrel shape with **gold etched lettering** 'LIQUEUR BLEND SCOTCH/ GALBRAITH GRANT & CO LTD'. Cut glass design to rear. Small rim chip. NR £180-200+.

Guinness.

124. GUINNESS LAMP BASE. 9.25ins tall, toucan mainly **black with yellow, orange & blue**

colouring on green oval base, glass of Guinness to front 'HOW GRAND TO BE A TOUCAN JUST THINK WHAT TOUCAN DO/ IF HE CAN SAY AS YOU CAN GUINNESS IS GOOD FOR YOU' in **black & red lettering**.



125. GUINNESS TOUCAN WALL PLAQUES. Set of 3 9.5, 8.5, & 6ins long. Flying toucans with 2 glasses of Guinness on their beaks. Predominately **black with yellow, orange & blue colouring**. Original classic



126. 3 GUINNESS TRAYS. 2 rectangular tin trays 16 by 12.5ins both **multicoloured** one with Indian chief holding up canoe full of braves, e other has farmer pulling cart - horse in it. **Plus** circular tray 10.5ins diam - workman has girder shaped as No 5 'MILLION GUINNESS FOR STRENGTH EVERYDAY'. Some surface marks/ wear. (3) NR £20-30+.



Advertising.

127. GOLLY FIGURE. 24ins tall, large composition hop display figure of a golly with light up eyes, space for jam jar 'GOLLY ITS GOOD!' to circular base 'ROBERTSONS' to his vest. £300-



128. MITCHELL & BUTLERS SLATE ADVERT. 18 by 12ins, 'TRADITIONAL/ CASK/ ALES/ MITCHELLS & BUTLERS' in recessed **gold lettering** with coloured oval plaque showing leaping stag. Very rare. Extremely good. NR £80-100+.

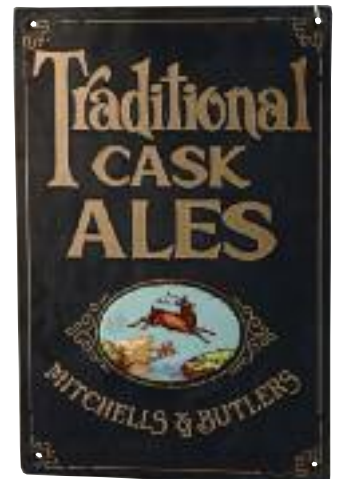



129. TAPLOWS WINES OVAL GLASS ADVERT. 18 by 13ins, top hatted gent holding glass of wine depicted 'TAPLOWS/ EST 1877/ WINES' in **gold lettering**. Unusual breweriana piece. Very good. NR £40-60+.

130. MARSTON'S SHOWCARD. 24 by 13.25ins, 'MARSTON'S 10 YEARS OLD/ BROWN LABEL/ SCOTCH WHISKY' **white lettering on brown background**. Some edge wear. Good early brewery showcard. NR £30-40+.



131. GLENEAGLES BLEND COLOURED FRAMED ADVERT. 24 by 17.5ins, 'THE / GLENEAGLES/ BLEND/ REGD FINE OLD/ SCOTCH WHISKY/ SOLE PROPRIETORS JAMES EADIE LTD BURTON ON TRENT'. Eagles pictured in highland scene. Very good. NR £120-150+.

the Alan Blakeman collection

132. HOB NOB WHISKY MULTICOLOURED FRAMED ADVERT. 25 by 20ins, 3 gents pictured drinking representing England, Scotland & Ireland 'HOB NOB WHISKY/ SOLE PROPRIETORS/ STRICKLAND & HOLT YARM'. Some surface staining



the Alan Blakeman collection



133. ROWNTREES ENAMEL SIGN. 13.5 by 11ins, 'ROWNTREE'S/ CHOCOLATES' **white lettering on dark blue**. Some outer edge rust & chips etc. An exceptionally rare, early, elaborate sign, as dug will clean. NR £30-40+.

134. HUNTLEY & PALMERS XMAS BICUITS CATALOGUES. For 1909, 1935 & 1939, containing lots of **multicoloured images**. (3) NR £60-80+.



135. PEEK FREAN & CO MULTICOLOURED SHOWCARD. 35.5 by 24.75ins, country style farmer? holding basket of eggs sheltering under his umbrella pictured pig by his feet 'PEEK FREAN & COS/ BISCUITS & CAKES'. Some surface marks, edge wear etc. A rare large size early showcard. NR £80-120+.

136. COWICK COLOURED FRAMED BREWERY ADVERT. 26 by 21ins, 'HARTLEY'S/ CELEBRATED/ ALES/ HARTLEY BREWERY CO LTD COWICK'. Good. NR £60-80+.



137. COMMERCIAL UNION TIN SIGN. Oval shape, 9.75ins across 'COMMERCIAL/ UNION' in gold lettering dragon? amongst flames pictured. Good. NR £40-60+.

138. BOTTLE COMPANY LTD CERTIFICATE. 13 by 11.5ins, original printed share certificate 'ASHLEY'S PATENT/ BOTTLE COMPANY LIMITED/ CAPITAL £200,000' plus lots of wording below. NR £20-30+.



139. GREERS WHISKY MULTICOLOURED SHOWCARD. 16 by 11.75ins, gent pictured holding bottle of whisky 'GREERS/ WHISKY/ "THE LAST OF/ A GOOD THING"'. Some wear to edges, overall great colours NR £60-80+.

140. HAIG & HAIG BOTTLE SHAPE ADVERT. 17.5 by 4.75ins, card advert in shape of a bottle of 'HAIG & HAIG' whisky, **green coloured** with **multicoloured** label showing Scotsmen. Recipe for drinks to rear. Colourful & attractive. Very good. NR £20-30+.



141. WILLS'S WOODBINE CRICKET GAME. 6 by

4ins, 'WILLS'S/ WOODBINE/ CRICKET GAME' **white lettering on green**, cigarette packet pictured. Extremely good. NR



142. NOSEGAY TOBACCO THERMOMETER ENAMEL. 24 by 7ins, 'NOSEGAY/ THE/ TOBACCO/ FOR PIPE OR CIGARETTE' **red & yellow lettering on black**. Complete with thermometer. Outer edge rust & chips etc. Generally overall body sheen,



143. JOHN BULL CIRCULAR SHOWCARD. 24ins diam, 'MADE FOR THE MAN WHO WILL HAVE THE BEST/ JOHN BULL/ FOR/ EVERY CYCLIST' **black & orange colouring**. Generally very good

condition, striking powerful British image. £60-80+.



144. PHILLIPS BICYCLES MULTICOLOURED ENAMEL SIGN. 28.5 by 19ins, 'PHILLIPS/ THE TRUE TEMPER STEEL BICYCLE' bicycle & reclining lion pictured. An exceptionally rare sign in truly spectacular condition - a gem of a survivor. A1. NR £500-600+.

145. PIERCE FARM MACHINERY & IMPLEMENTS ENAMEL SIGN. 29 by 19ins, **multicoloured** sign showing farm machinery 'PIERCE/ FARM MACHINES & IMPLEMENTS/ SOUND VALUE IS THE PIERCE/ GUARANTEE OF SATISFACTION' **blue & yellow lettering on red background**. Outer edge chips & rust etc, general surface sound, extremely fine detail to pictorial images. £500-600+.



146. PIERCE TOOLS ENAMEL SIGN. 29 by 22ins, 'PIERCE/ EDGE TOOLS/ SOUND VALUE IS THE PIERCE GUARANTEE OF SATISFACTION/ ESTABLISHED 1847' **blue & red lettering on red**, edge tools pictured. Outer edge rust & chips. Generally overall full body sheen and again great tool detail. £400-500+.



147. CORK OXIDE PAINT ENAMEL SIGN. 28.5 by 19ins, 'HARRINGTONS/ "GALOXIDE" THE IDEAL PROTECTIVE MEDIUM/ FOR ALL IRONWORK MANUFACTURED BY/ HARRINGTONS & GOODLASS WALL LTD/ CORK' **red & black lettering on yellow**, can of paint pictured in **green**. Outer edge chips & rust, surfaces scratches etc. Extremely rare pictorial Irish enamel sign. £300-350+.



148. THE AMERICAN LAUNDRY ENAMEL SIGN. 25 by 8.5ins, 'AMERICAN LAUNDRY MACHINERY CO/ NEW YORK/ CINCINNATI/ CHICAGO' **white lettering on dark blue background**, eagle pictured. Outer edge & surface chips & rust. £60-

FAXED BIDS

If faxing or emailing we **STRONGLY** advise you ask for confirmation via email - or a quick tel. call to check!



149. SCHWEITZERS COCATINE ENAMEL SIGN. 33.5 by 16ins, classical style ladies pictured 'AS FOOD TO LIFE OR AS SWEET SEASONS SHOWERS ARE TO THE GRO/ IN PRAISE OF SCHWEITZERS COCATINE/ THE WORLDS BEST COCOA'. Surface & outer edge chips & rust. An early & rare pictorial enamel deserving of careful, beneficial cleaning. £400-500+.

150. HOGGETT'S POTATO CRISPS SQUARE TIN. 9.5 by 9ins, 'HOGGETT'S/ POTATO CRISPS A MEAL IN A MOMENT/ HOGGETT'S FOOD PRODUCTS LTD GATESHEAD CO DURHAM, ENGLAND' mainly orange & white colouring. NR £20-



151. MACKINTOSH'S TOFFEE TIN. 3.75ins tall, in shape of a beehive 'MACKINTOSH'S BEEHIVE/ TOFFEE' both sides. Some surface wear. NR £20-30+.

152. THORNES TOFFEE TIN. 6.5 by 8.75ins, oval shape tin little girl & dog pictured 'THORNES/ EXTRA/ SUPER CREME/ TOFFEE' some surface wear, overall quite good. NR £20-30+.



153. GROUP OF 3 GLASS PAPERWEIGHTS. One 4.25 by 3ins 'GOODBRANDS FUEL ECONOMISERS' plus another 4.25 by 3ins 'ATLAS BRAND/ EMERY FILLETING/ DRONSFILD BROS LTD' plus one 5 by 3.25ins 'COOK & CO MANCHESTER'



154. NESTLE'S TIN FLAG. 6.75ins long, Union flag with portraits of Queen Victoria & Lord Roberts to one side 'NESTLE'S/ AS SUPPLIED TO HER MAJESTY'S FORCES' to the other. NR £80-120+.



155. CADBURY'S SHOP DISPLAY CABINET. 24ins tall, 17ins wide, 14.5ins deep, glass front & sides sliding glass doors to rear fitted with two glass shelves, front acid etched 'CADBURY'S CHOCOLATES'. NR £150-200+.

156. CARSONS CHOCOLATES SHOP COUNTER DISPLAY CASE. 32ins long, 14ins deep, 4ins tall at rear. Sloping glass top, acid etched 'CARSON'S "TRAY" CHOCOLATES' with 'NEW TRAY CHOCOLATES 2/- PER LB IN GREAT VARIETY' in white lettering within circle above. NR £80-100+.



157.

DISPENSING CHEMISTS WOODEN PEDIMENT. 41.5ins long, 15.25ins wide, carved wood top with glass insert 'DISPENSING CHEMIST' gold lettering on maroon & green

158. MEDDOCREAM ICE CREAM ENAMEL SIGN. 24 by 18ins, 'SILVER CUP/ MEDDOCREAM ICE/ CREAM' red & blue lettering on white background. Outer edge & surface chips & rust. NR £30-40+



159. MUTUAL BENEFIT TEA ENAMEL SIGN. 24 by 12ins, 'MUTUAL/ "BENEFIT"/ TEA 2D/ COUPON/ WITH EACH/ PACKET' dark blue lettering on yellow background. Outer



FAXED BIDS

If faxing or emailing we **STRONGLY** advise you ask for confirmation via email - or a quick tel. call to check!

160. DEARHAM FRAMED PICTORIAL 1894 CALENDAR.

22.5 by 17.25ins. Old lady in donkey cart on railway level crossing entitled 'A. CRITICAL MOMENT' pictured 'S. SERGINSON GROCER/ PROVISION & GENERAL DEALER/ ROW BROW DEARHAM' & calendar for 1894 below. Very good. NR £30-40+



161. MIDDLESBRO FRAMED PICTORIAL 1884 CALENDAR.

30.5 by 22ins, dog guarding baby in cornfield pictured entitled 'ON GUARD' 'PRESENTED BY ABRAHAM ACTHAM TEA MERCHANT 31 LINTHORPE ROAD MIDDLEBRO' below. Very good. NR £30-40+



162. BARNARD CASTLE FRAMED PICTORIAL 1903 CALENDAR.

31.5 by 23.5ins, hunting scene depicted 'JONATHAN DAWSON & SON/ WHOLESALE WINE AND SPIRIT MERCHANTS/ BARNARD CASTLE' below. Very good. NR £30-40+



166. MAYPOLE DAIRY POSTCARDS. Two landscape postcards both showing shop fronts one with 'FLEET STREET' (Bury) street sign above shop front. The other with staff posing outside shop front. (2) NR £20-30+.



167. MAYPOLE DAIRY POSTCARDS. 3 postcards all featuring shop fronts 2 with staff pictured one with fading (Oldham St M/c & Hyde Rd M/c) (3) NR £20-30+.



168. MAYPOLE DAIRY POSTCARDS. 2 postcards showing shop fronts one with staff (Newton Heath) posing outside shop front (other Oldham St). (2) NR



Postcards.

163. MAYPOLE DAIRY POSTCARDS.

Shop window display, one advertising 'MAYPOLE BUTTER 1/1 PER LB' the other for margarine. (2) NR £20-30+.



164. MAYPOLE DAIRY POSTCARDS. Two landscape postcards both showing shop fronts & staff. Tyldesley & Pendleton? (2) NR £20-30+.

Medicines.

169. PONTILLED MEDICINE BOTTLE.

3.6ins tall, round shouldered flattened curved rectangular shape. Short neck with flared lip. Embossed 'R. BEDE' cross hinged pontil base. All over surface patination, great character. £60-80+.



170. ROBERT TURLINGTON'S PONTILLED MEDICINE BOTTLE.

2.5in tall, aqua glass shapely bottle crudely embossed 'BY THE KINGS ROYAL PATENT GRANTED' to one side 'ROBT TURLINGTON FOR HIS INVENTED BALSOM' to other, base pontil scar. NR £30-40+



171. TURLINGTON'S BALSAM MEDICINE PONTILLED BOTTLE.

2.6ins tall, aqua glass embossed 'TUR/ LING/ TONS/ BALSAM' to one side 'THE/ KINGS/ PATENT' to the other. Pontil scarred base. NR £30-40+



EITHER OR... BBR's 'either' 'or' option for postal bidders on a limited budget, enabling more chances to obtain something for your collection. Make instructions simple &



173. DAFFY'S ELIXIR BOTTLE. 5ins tall, aqua glass rectangular cross section, beveled corners, short neck embossed 'TRUE/DAFFY'S/ ELIXIR' to front 'DICEY/ & CO NO 10 BOW/ CHURCH/ YARD/ LONDON' to rear. Also embossed to bevelled corners. A good example of this early English 'classic' cure all. NR £30-40+



174. PRICES PATENT CANDLE CO BOTTLE. 7.9ins tall, cobalt blue glass wedge shape bottle embossed 'PRICES/ PATENT/ CANDLE/ COMPANY LIMITED' with diamond registry mark to front. Complete with original stopper & traces of paper label to rear. Very good. £120-150+.



175. PRICES PATENT CANDLE CO BOTTLE. 7.3ins tall, pale blue glass wedge shape bottle embossed 'PRICES PATENT CANDLE COMPANY LIMITED' & diamond registry mark to front. **Base pontil.** Some surface dullness etc but the scarce early version. Very rare. NR £60-80+.



176. PRICES PATENT CANDLE CO BOTTLE. 7.4ins tall, cobalt blue glass wedge shape bottle embossed 'PRICES/ PATENT/ CANDLE/ COMPANY/ LIMITED' with diamond registry mark to front. Very good. NR £30-40+.



177. BARRETT'S MANDRAKE BOTTLE. 4.6ins tall, emerald green glass round shouldered rectangular shape embossed 'BARRETT'S MANDRAKE/ EMBROCATION' with bird t.m. Great coloured pictorial U.K. medicine. Very good. NR £40-60+.

178. WARNERS SAFE NERVINE BOTTLE. 9.1ins tall, amber glass embossed 'WARNERS/ SAFE NERVINE/ LONDON' with the familiar Safe motif pict. t.m. Very good. NR £30-40+.



179. MILK MEASURE. 4ins tall, tin measure, black transfer on green 'CALF MILK IS A MILKIWEY

PRODUCT & MILKIWEY DOES TO LIVE STOCK WHAT FERTILISERS DO TO CROPS PROMOTES PERFECT GROWTH & RESISTANCE TO DISEASE & BUILDS STURDY STRUCTURE'. Good. NR £20-30+.



Poisons.

180.

SUBMARINE POISON. (DP, Pg 24). 2.5ins tall, cobalt blue glass embossed 'POISON' to side 'REGISTERED NO 336907' to base. A very good, undamaged, example of the all time UK classic poison patent. NR

181. POISON BOTTLE. 8.6ins tall, emerald green glass, round shouldered rectangular shape, embossed vertically 'POISONOUS/ NOT TO BE TAKEN' & embossed with domed studs to front. Previously sold by BBR - still believed the only recorded example in this size? Very good. £350-400+.



182. POISON BOTTLE. 4.6ins tall, amethyst/ purple glass hexagonal with unusual vertical & horizontal ribs all around & diamond studs around top & base. Stunning colour. Very good. NR



Please read Terms & conditions to the rear of this catalogue

ABSENTEE BIDDING FORMS

Following a reneged bid BBR now insists ALL Postal Bid sheets **MUST INCLUDE FULL C.C. details** - otherwise bids will NOT BE ENTERED!

183. POISON BOTTLE. 3.4ins tall, **amber glass** hexagonal embossed vertically 'USAGE EXTERINE' with ribs either side. Some dullness, overall good. NR



189. 2 MANCHESTER ROYAL INFIRMARY POISON BOTTLES. 4.25 & 3.25ins tall, **green glass** hexagonals embossed 'FROM MANCHESTER/ ROYAL INFIRMARY'. One with tiny flake to base. NR £30-40+.



184. GEO COURTICE PHARMACY BOTTLE.

3.5ins tall, **cobalt blue glass** square shape bottle embossed 'GEO COURTICE/ LONDON'. Very good. NR £20-30+.



189A. MANCHESTER POISON BOTTLE.

6ins tall, **green glass** hexagonal poison bottle embossed 'FROM MANCHESTER ROYAL INFIRMARY'. Very good. NR £20-30+.



185. MANCHESTER HAIR DYE BOTTLE. 4.3ins tall, **cobalt blue glass** rectangular shape embossed 'S. CHICAGO/ HAIR DYE/ MANCHESTER'. Very good. NR £20-30+.

189B. DERBYSHIRE ROAYL INFIRMARY POISON BOTTLES.

Aqua glass hexagonal 7ins tall, **plus green glass** hexagonal 5.5ins tall, both embossed 'DERBYSHIRE ROYAL INFIRMARY'. Some staining to aqua example. (2) NR £20-30+.

186. QUIBELL'S DISINFECTANT BOTTLE.

5.7ins tall, **cobalt blue glass** square shape bottle embossed 'QUIBELL'S/ INFALLIBLE/ DISINFECTANT'. Rare. Great looking piece. NR £20-30+.



187. MANCHESTER PERFUMER BOTTLE.

6.5ins tall, **cobalt blue glass** rectangular shape embossed 'S. TAYLOR/ PERFUMER/ 28 KING STREET/ MANCHESTER'. Very good. Rare. NR £20-30+.



190. GREAT NORTHERN HOSPITAL POISON BOTTLE. 4.75ins tall, **cobalt blue glass** hexagonal, embossed 'GREAT NORTHERN/ CENTRAL HOSPITAL'. Some surface dullness marks etc. NR £20-30+.



191. KAFFIRLINE POISON BOTTLE.

7ins tall, **cobalt blue glass** hexagonal embossed 'KAFFIRLINE' in large lettering. Very good. NR 330-40+.



188. NEURALINE POISON BOTTLE. 1.75ins tall,

emerald green glass, small flattened six sided poison bottle embossed 'LEATH & ROSS/ NEURALINE/ POISON' crude applied lip.

(In manufacture part flaw/ flattened?) Good. NR £40-60+.



John Rowe collection

EITHER OR... BBR's

'either' 'or' option for postal bidders on a limited budget, enabling more chances to obtain something for your collection. Make instructions simple &

PAYPAL PAYMENTS

ANY BBR payments can be made via Paypal: sales@onlinebbr.com for auctions, cats, mags, or books.

PERSONAL DELIVERIES

BBR delivery to any UK Show they are attending - small £3 fee per lot. Please make arrangements or write it on bidding sheet

Pharmacy Show globes



Pharmacy.

192. LARGE SHOW GLOBE ON WOODEN STAND. 37.5ins tall to top of stopper. Clear glass, large pear shape pharmacy show globe with cut glass stopper on silver painted tiered wooden stand with casters. Extremely rare to find with original base **with** casters! Good. NR £220-250+.



193. SHOW GLOBE. 32.5ins to top of stopper. clear glass pharmacy show globe, long neck with cut glass stopper on pedestal base. Good. NR £150-200+.

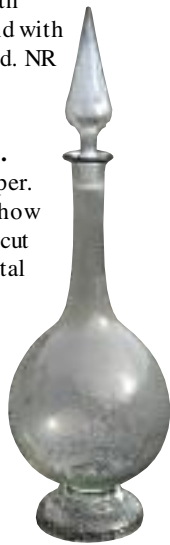

194. SHOW GLOBE. 18ins tall, no stopper, clear glass pear shape, pontil scar to base. Good. NR £60-



195. SET OF 6 CHEMISTS SHOW GLOBES. 12.5ins tall to top of spherical stoppers, tapered shape on pedestal base, clear glass. Good. (6) NR £200-250+.



196. DOUBLE SHOW GLOBE. 28.5ins tall to top of stopper clear glass, double show globe pedestal base on wooden stand. Good. NR £180-200+.

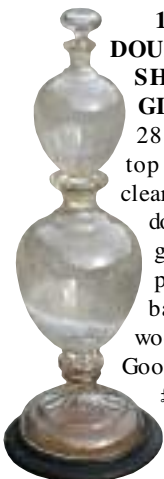

197. PAIR OF PHARMACY SHOW BOTTLES. 19.75 & 17ins tall to top of stoppers, clear glass cylindrical shape with pontil bases. (2) Good. NR £80-100+.



198. PAIR OF PHARMACY SHOW BOTTLES. 12ins tall to top of stoppers, clear glass tapered shape on pedestal base. raised label areas with gold decoration around 'SOLUBLE SUGAR/ COATED PILLS' & 'SOLUBLE SUGAR/ COATED/ COMPOUND PODOPHYLLIN/ PILLS'. Really attractive. Rare. Damage to rim on one example, otherwise good. (2) NR £40-60+.

199. CHEMISTS BOTTLE. 10ins tall, **cobalt blue glass** spherical shape with applied seal 'WM CAMPBELL LONDON' pontil scar to base. Very good. NR



200. PAIR OF DRUG JARS. 8.6 & 6.3ins tall, **blue glaze** with recessed labels under glass one with domed lid 'UNO/ SULPH' & 'UNG: RESINAE'. One with chip to rim. NR £30-40+.



201. DRUG JAR. 8.6in tall, **pink glazed** drug jar with domed lid & recessed label under glass 'UNG: PLUMBI C.'. Couple of small chips to base. NR £30-40+.

202. 4 CHEMIST ROUNDS. 10 & 9.5ins tall to top of stoppers, **cobalt blue glass** with **gold, red & black** labels 'M. TUSSINF' & 'SYR SCILLAE' & 'SYR: ZINGIB' & 'R. RHAMN'. Chip to one stopper. (4) NR £60-80+.



203. 4 CHEMIST ROUNDS. 8.25 - 6.5ins tall to stoppers, **green ribbed glass** with raised label area. (4) Good. NR £30-40+.







82



85



88



89



90



97



98



100



102



93



102A



108



118



123



132



127



135



145



141

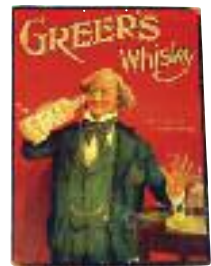

139



146

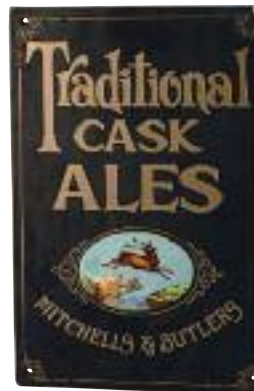

128

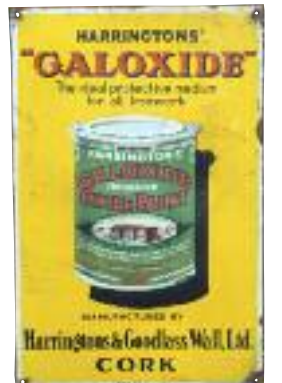

147



157



154









204. 4 CHEMIST ROUNDS. 6.75 - 5.25ins tall to top of stoppers, **green glass** 2 with recessed labels under glass 'CHLORAL/ HYDRAT' & 'CHLOROFRRECT' plus 2 **green ribbed** with raised labels. Largest with chip to rim. (4). NR £30-40+.

205. BRADFORD CHEMISTS ROUND. 9ins tall, to top of stopper **cobalt blue glass**, acid etched label 'THIS BOTTLE IS THE PROPERTY OF/ R. BRUMFITT & COY/ WHOLESALE DRUGGISTS BRADFORD'.

Very good. NR £20-30+.



206. CHEMIST ROUND. 11.75ins tall to top of stopper, **cobalt blue glass** with **painted gold label** 'R: CATECHU'. Pontil scare to base. Good. £20-30+.



207. CHEMIST ROUND. 9.25ins tall to top of stopper, **off white glaze ceramic** 'SYR: CARDIAC' in **black lettering**. Some staining & crazing. £20-30+.



208. CHEMISTS BOTTLE? 3ins tall, **deep purple glass** squat rectangular shape with short neck. No '2' embossed to base. Good. NR £20-30+.



209. 3 DRUG JARS. 7ins tall to top of lids, **white glaze, gold shield shape labels** with **black lettering** 'GLOB:/ PRVNEL' & 'PULV MACIS/ OPT.' & 'MAG:/ CARB:/ P.'. Good. (3) NR £60-



210. DRUG JAR. 8ins tall to top of lid, **white glaze with gold** shield label 'CERA/ ALB'. Good. £40-60+.



211. 2 DRUG JARS. 11ins tall to top of lids, **pale blue glaze**, ceramic drug jars with traces of paper labels, both with minor chips to lid & one with chip to rim. **Plus green glass chemist rounds & poisons plus tin.**



212. BEDFORD INHALER. 5.5ins tall to top of lid, **cream glaze** with all over **brown floral design**, front **black transfer** within shield border 'THE BEDFORD INHALER' with directions below.

Very good. NR £250-300+.

John Rowe collection

213. MAWS PORTABLE INHALER. 5ins tall, **white glaze, black transfer** 'MAWS PORTABLE INHALER/ S. MAW. SON & SONS/ LONDON ENGLAND'. Very good. NR £20-30+.



214. LONDON HOSPITAL LIDDED JAR.

5.6ins tall, **white glaze, blue transfer** 'LONDON HOSPITAL INCORPORATED MDCCL VIII' with hospital buildings pictured. An extremely rare lidded pharmacy jar. NR £40-60+.

John Rowe collection



215. BRYLCREEM DISPENSER. 9.5ins tall, tapered octagonal shape 'BRYLCREEM' **white lettering on black**. A real period piece. Very good. NR £60-80+.

POSTAL BIDDERS

Postal bidders must satisfy **themselves** lot/s meet their personal condition standards. Please tel. BBR, give lot numbers which you require a more careful examination, & call back later when AB will have titem for a more careful inspection and personal



Ointments.

216. JAMIESON BROTHERS OINTMENT POT. 2ins tall, **white glaze, black transfer** 'ELECTRICAL HERBAL OINTMENT SOLE PROPRIETORS/ JAMIESON BROTHERS/ 9 & 11 CERKENWELL RD LONDON'. Base chip. An extremely rare offering. NR £200-250+.



217. SANDS OINTMENT POT. 2ins tall, **white glaze, blue transfer** 'TRADE/ SAND'S/ OINTMENT FOR BRONCHITIS &/ S.S. SANDS/ MARK'. Hairlines/ damage to rear - displays



Miniatures.

218. PRICE & SONS MINIATURE FLAGON. 2.75ins tall, t.t. stoneware mini flagon with **black transfer** 'PRICE SONS & COMPT/ STONEWARE/ MANUFACTURERS BRISTOL'. Rare. Very good. NR £70-80+.

219. NEWPORT POTTERY MINIATURE FLAGON. 3ins tall, **tan top lower off white glaze**, handle to side impressed 'NEWPORT POTTERY CO' to shoulder. Extremely rare. Very good. NR



220. DATED MINIATURE FLAGON. 3.25ins tall, **tan top lower off white glaze**, handle to rear impressed 'L. CRANE/ 1888' to shoulder. Small chip to lip. NR



221. IVANHOE MINIATURE FLAGON. 3ins tall, **tan top lower off white glaze** handle to rear **black transfer** 'D.A. RHIND CO LTD/ IVANHOE/ LEITH AND LONDON' within shield 'SPECIAL SCOTCH' either side with original screw stopper. Very good. NR £30-40+.

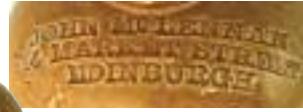

222. EDINBURGH MINIATURE FLAGON. 5.25ins tall, **tan top lower off white glaze** handle to rear impressed to shoulder 'JOHN MCLENNAN/ 14 MARKET STREET/ EDINBURGH'. Very good. NR £20-30+.



223. MINIATURE SEALED WINE BOTTLE. 4ins tall, **dark olive green glass**, applied seal with indistinct lettering. Very good. NR £40-60+.



224. MINIATURE UTILITY? BOTTLE. 4.5ins tall, clear glass ribbed body with long neck. Pontil base. Good.

225. BORDEAUX BOTTLE. 4.75ins tall, **amber glass** tapered conical shape embossed 'GUILLOT & CO BORDEAUX'. Very good. NR £40-60+.



226. MINIATURE 'MAGGI' BOTTLE. 4ins tall, **red/ amber glass**, tapered square body long neck embossed 'MAGGI' to shoulder. Very good. NR £20-



EMAILS BIDS

Email bids to: sales@onlinebbr.com with full name, address & credit card details, or fax: 01226361561. **YOU MUST ALSO POST BID SHEET - EVEN IF TO ARRIVE AFTER THE SALE**

Miscellaneous.



227. CROSSE & BLACKWELL BOTTLE. 4ins tall, shapely bottle tapered faceted base with bulb neck & annealed lip in **turquoise blue glass**. Base pontil. Fabulous colour. Very good. NR £40-60+.



228. CROSSE & BLACKWELL BOTTLE. 4ins tall, as previous in **cobalt blue glass**. Base pontil. Very good. NR £20-30+.



229. CROSSE & BLACKWELL BOTTLE. 4ins tall, as previous in clear glass. Base pontil. Maybe the rarest of the 3? Very good. NR £20-30+.

231. LOCOMOTIVE FIGURAL BOTTLE.

3.5ins long, clear glass bottle in shape of a locomotive. Lip flake. NR £20-30+.



230. PERFUME? BOTTLE. 2.75ins long, **pale blue glass**, crown embossed one side, flower (rose?) to other, raised ribs to sides. Crude lip. Base pontil. Lovely colour. Very good. £60-80+.



232. PAIR OF FIGURAL BOTTLES.

Pistol 5ins long, Bird 3.75ins both aqua glass with sheared lips. NR £20-30+.



233. LEATHER COVERED WATER BOTTLE/ FLASK CIRCULAR SHAPE. 8ins long, cork stopper with metal pull ring '696' engraved into leather (Military?) NR £20-30+.



234. FIGURAL BOTTLE. 3.5ins tall, figural of a top hatted gent wearing tailcoat in pale aqua glass. Base pontil. Very rare. Very good. £40-60+.

Black glass.

235. ENGLISH ONION WINE BOTTLE.

5ins tall, **dark olive green glass**, c.1690-1700, tapered neck with applied string rim, pontil to base. All over delightfully attractive body patination. A very unusual and very rare small size. A truly fabulous example of early glass - one of JR's nicest items? NR £500-600+.

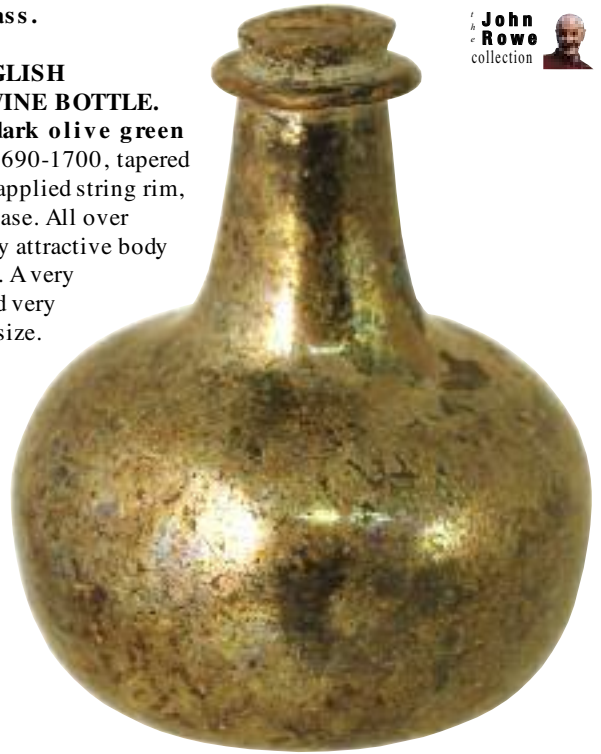

235A. ENGLISH ONION WINE BOTTLE. 5ins tall, **dark olive green glass** c.1690-1700. Applied string rim, deep kick-up pontil base. Minor string rim chipping otherwise extremely good condition. A truly classic small size (very rare) English onion wine. These are rarely seen on the popen market - a great example. £600-

Encore Ramada Hotel deal

(jct 37 M1, by Toby Carvery BBR deal **2 persons, 2 nights** Fri & Sat or Sat & Sun - **b & b £76** **3 nights** Fri- Sun **£92**.

When booking please mention 'Elsecar Heritage Centre' deal, or online 'code' is 'Elsecar 1, 2 or 3'. Tel: 01226 729930.

Email: sales@encorebarnsley.co.uk. www.encorebarnsley.co.uk
email: frontdesk@encorebarnsley.co.uk enter dates in promotion box put elsecar2

You can also book a 2 course dinner @ £12.50.

Book future BBR dates: **6 - 7 Oct, 2013 Feb 2 - 3, Apr 20 - 21, July Nat'l 6 & 7, Oct 5 - 6**

236. SEALED WINE BOTTLE. 8.5ins tall, **dark olive green** glass, mallet shape wine bottle. c.1735. Applied string rim, kick-up good base pontil. Large applied shoulder seal with detailed amoral coat of arms. Several 'blobs' of glass to body give this illustrious piece ever greater charm. Very good. NR £300-350+.



239. DATED SEALED WINE BOTTLE. 9.75ins tall, **dark olive green glass**, applied collar lip, kick-up base pontil. Applied well struck seal reads 'JAMES OKES/ BURY 1777'. Another classic bearing name, place & date. Super crude, full of character. Rare small size. Very good. NR £200-250+.



237. SEALED WINE BOTTLE. 8.25ins tall, **dark olive green glass**, applied string rim, very deep kick-up with prominent rough base pontil. Long, chunky, applied seal with initials 'T.G.' surrounded by small dots. Fabulous, crudely shaped bottle the heavy seal featuring a trail of glass to the right. Very good. NR £250-300+.



240. DATED SEALED WINE BOTTLE. 9.75ins tall, **dark olive green glass**. Applied collar lip, sharp & heavy base pontil. Crisply struck seal reads 'ALL SOULD/ COLL/ CR'. As fine an example of a college seal as you could wish for. Very crude base. Exc/ AI £170-200+.



238. DATED SEALED WINE BOTTLE. 9.25ins tall, **dark olive green glass**. Applied double collar lip, 3 piece mould Ricketts bottle, well struck. Applied seal reads 'W. LEMAN/ CHARD/ 1771'. Base pontil. A truly 'classic' seal featuring name, place name & date. Very good. NR £250-300+.



241. MALLETT WINE BOTTLE. 6.5ins tall, **dark olive green glass**, c.1720-1740 small size mallet longish tapering neck with applied string rim & base pontil. Some body patination. A great example of its type. NR £120-160+.



ALWAYS DOUBLE CHECK

If you send postal, email, or fax bids **ALWAYS DOUBLE CHECK** BBR has received them - no point grumbling after the event. In the last 12 months we have had 2 fax bids **NOT** come, & 2 posted bids arrive **AFTER** the sale.

BIDS ON TIME!

Email bids to:

sales@onlinebbr.com with full name & address, credit card details,

or fax: 01226361561. **YOU MUST ALSO POST YOUR BID SHEET - EVEN IF LIKELY TO ARRIVE AFTER THE SALE**



242. SEALED WINE BOTTLE. 10.75ins tall, **dark olive green glass**. Applied collar lip, base pontil. Applied seal with 'P' under an earls coronet (Earl of Powis). A fine, well struck, clean example. Exc/ A1. £80-100+.



243. SEALED WINE BOTTLE. 11ins tall, **dark olive green glass**, applied double collar lip, 3 piece mould. Seal with detailed

bird (pheonix) rising out of flames. Powell Bristol embossed to base. Considerable Sir Samuel Ongley paperwork accompanies



244. SEALED WINE BOTTLE. 11.25ins tall, **dark olive green glass**. Applied double collar lip, 3 piece mould. Seal with coat of arms & fox passant above. Very good. NR £40-60+.



245. SEALED WINE BOTTLE. 8ins tall, **dark olive green glass**, applied double collar lip, deep kick-up pontil base. Large clearly struck seal reads



246. EARLY SQUARE UTILITY CASE BOTTLE. 5.25ins tall, **mid olive green glass**, square shape with rounded shoulders, short neck with rolled lip to widish neck. Base pontil. Very good. NR £30-40+.

John Rowe collection 

247. UTILITY BOTTLE. 7.25ins tall, **dark olive green glass**, cylindrical shape with short neck & applied deep kick-up base. Unusual example again? Very good. NR £30-40+.

John Rowe collection 



248. SMALL BLADDER SHAPE BOTTLE. 4ins tall, aqua glass flattened bladder shape applied lip & base pontil. Good. NR £30-40+.

249. NORTH WALES SEALED WINE BOTTLE. 9.75ins tall **dark olive green glass**, c.1770-1790, applied collar lip. Seal reads 'W. LECHE/ CARDEN', base pontil. *W.L Carden. See William Leche. The Leches like the Leghs were a Cheshire family, on the edge of the Welsh border. Bottles from this region really are very scarce indeed. Very good. NR £300-400+.*



POSTAL BIDDERS

Postal bidders must satisfy themselves lot/s meet personal condition standards. Please tel. BBR, give lot numbers which you require a more careful examination of, & call back later when AB will have titem for a more careful inspection and personal



Bellarmines.

250. BELLARMINE JUG. 7.75ins tall, **tan saltglazed**, wide neck, bulbous bodied bellarmine jug. Bearded face below neck, central band with lots of raised lettering & raised medallions, leaf motifs etc. all around. Some restoration to neck still an outstanding, rare, & spectacular piece. NR £300-400+.



260. BELLARMINE JUG. 9.5ins tall, **brown tiger glazed**, typical bulbous bodied bellarmine jug. Bearded face below neck & belly cartouche with applied white metal band to neck. An unusual variant. NR £160-



261. BELLARMINE JUG. 8.25ins tall, varying tiger glaze, bulbous bodied bellarmine jug. Bearded face below neck, belly cartouche with coat of arms neck/handle restored. Beautiful colouration. A very good example somewhat different to the norm - fabulous body colour variation. NR £270-300+.



262. SMALL BELLARMINE STYLE JUG. 6.25ins tall, **brown/tan saltglaze**, bulbous bodied jug with applied handle to rear. Some restoration to rim, but a nice, really early, piece. NR £30-40+.



263. BELLARMINE STYLE JUG. 6.75ins tall to top of stopper, **grey glaze with dark blue decoration**, belly medallion with coat of arms 'TRINKLE UND BLEIBE EWIG-JUNG'. Very good. NR £30-40+.



Doulton.

264. GENERAL GORDON COMMEMORATIVE JUG. 7.5ins tall, **tan saltglaze with dark brown & white raised decoration** medallion featuring General Gordon to front 'HERO OF HEROS/ KHARTOUM/ "I DECLINE TO AGREE

THAT/ YOUR EXPEDITION/ IS FOR ME"/ BETRAYED JAN 26 1885' to one side 'GOVERNOR GENERAL/ OF THE SOUDAN 1874/ "BY THE HELP OF GOD I WILL HOLD/ THE BALANCE LEVEL"/ BORN JAN 28 1833' to the other side. Doulton Lambeth p.m. Very good. NR £50-60+.



265. BENJAMIN DISRAELI COMMEMORATIVE JUG. 8.75ins tall, **tan saltglaze** jug. Raised portrait to front impressed 'BENJAMIN DISRAELI/ EARL OF BEACONSFIELD/ BORN DEC 21 1804/ DIED APRIL 19 1881' below rim. Quotations either side of portrait. Doulton Lambeth impressed mark to base. Very good. NR £60-80+.



266. LORD NELSON COMMEMORATIVE TEAPOT. 5.75ins tall, **blue, brown & green saltglaze** portrait medallion of Lord Nelson to one side. Victory Ship & 'BORN 1758 DIED 1805' to the other &

'ENGLAND EXPECTS EVERY MAN WILL DO HIS DUTY' below silver rim. Doulton impressed mark. Very good. NR



267. LORD NELSON COMMEMORATIVE JUG. 7ins tall, **dark blue top & base, middle tan saltglaze, black transfer** showing Lord Nelson 'ADMIRAL LORD NELSON/ 1805-1905'.

Doulton impressed mark to base. Very good. NR £60-80+.





268. DOULTON VASE. 8ins tall, twin handled vase, **lilac, green & blue glaze** with raised floral design both sides. Royal Doulton impressed mark to base. Very good. NR £40-60+.



273. DOULTON TOBACCO JAR. 4.5ins tall, **dark blue top & base middle mottled pale green glaze** with raised floral decoration with **white metal** lid (not original). Royal Doulton impressed mark to base. Good. £20-30+.



269. CORONATION 1902 DOULTON JUG.

5.25ins tall, **brown top lower tan salt glaze**, raised medallion of King Edward to front 'CORONATION AD 1902' in raised **white lettering** below. Art Nouveau style decoration either side with cat & barrel. Royal Doulton impressed mark to base. Very good. NR £20-30+.



274. DOULTON KINGSWARE VASE. 13.5ins tall, **dark brown glaze** with Dickens character in coloured relief 'Alfred Jingle' from Mr Pickwick papers. Although not marked this is definitely a Royal Doulton Kingswarepiece, and importantly a previously unreported design. Very good. NR £100-200+.



270. DOULTON VASE. 7.25ins tall, three handled vase. **Mottled blue glaze body**, with raised floral decoration in **white & yellow tan glazed handles** with raised florets. Royal Doulton impressed mark to base. Very good. NR £40-60+.



275. MEMORIES QUEENSWARE FLASK. 9.5ins tall, Queensware glaze flask with **coloured** Dickens characters in relief front & rear. Royal Doulton p.m. Very good. NR £80-100+.



271. CATERHAM COMMEMORATIVE BEAKER/ JAR. 4ins tall, **brown top lower tan salt glaze**, raised portrait medallions of HM King George & Queen Mary with shield motif between 'CATERHAM' in **white** medallion to front 'THE CORONATION OF KING GEORGE V AND QUEEN MARY 1911'. Royal Doulton p.m. Very good. NR £20-30+.



272. DOULTON TOBACCO JAR. 5.75ins tall to top of lid, **brown tan & mottled blue/ green glaze** with raised Art Nouveau style decoration. Royal Doulton impressed mark to base. Very good. NR £20-30+.



FULL COLOUR CATALOGUE TO SUBSCRIBERS VIA EMAIL
 Catalogue subscribers can now receive a **full colour pdf** of this catalogue, simply email your **full name, address & postcode** - we will email back.

EITHER OR... BBR's 'either' 'or' option for postal bidders on a limited budget, enabling more chances to obtain something for your collection. Make instructions simple

Stoneware.

276. SALTGLAZE JUG.

8.75ins tall, t.t. saltglaze jug, raised pictorial slab to front featuring head busts, probably George III & Charlotte, possibly a "Get Well" commemorative. Also with raised motifs all around hunting scenes, trees etc. Very good. NR £300-



280. SALTGLAZE JUG. 3.75ins tall, t.t. saltglaze jug with greyhound handle 'SOAMES WELSHALE' to (2) raised plaques below rim with hunting scene around base. Very good. NR £40-60+.



277. SALTGLAZE JUG. 5.25ins tall, t.t. saltglaze jug with boldly raised areas featuring cherub like figures & hunting motifs around base. Very good. NR £80-120+.



281. REFORM AND REPEAL PUB NAMED REFORM FLASK. 9.5ins tall, pale tan saltglaze top half modelled as R. Cobden M.P.? Holding scroll impressed 'REFORM AND REPEAL' rear impressed 'B. POOLE LONDON BRIDGE/ STREAM PACKET HOTEL'. Very good. NR £300-400+.



278. PUB NAMED SALTGLAZE TANKARD. 5.5ins tall, pale tan saltglaze tankard impressed to front 'J. RILEY/ SHEPHERD & DOG/ ONE HOUSE' (one house a small village 2 miles west of Stowmarket & 17 miles west of Ipswich in the heart of Suffolk) Also with raised hunting motifs. Chip to rim. NR £60-80+.



282. SAILOR FIGURAL REFORM FLASK. 8.5ins tall, full figural t.t. saltglaze flask sailor with anchor, impressed below to plinth 'WHO ARE YOU' & to rear 'T. HALSTEAD TWO MARINERS/ VINEGAR LANE'. Unusually well modelled for this flask. Very good. NR £270-300+.

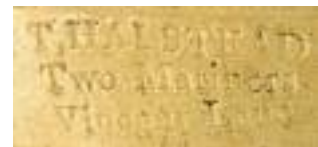

279. SALTGLAZE JUG. 5.25ins tall to top of silver flip top lid, t.t. saltglaze with raised hunting motifs all around. Very good. NR



PAYPAL PAYMENTS

ANY BBR payments can be made via Paypal: sales@onlinebbr.com - auctions, cats, mags, books.



283. QUEEN VICTORIA PUB NAMED REFORM FLASK. 9ins tall, pale tan saltglaze full figural flask of Q. Victoria 'VICTORIA' in raised letters to plinth impressed 'SKIPPER/ WINE & SPIRIT MERCHANT 8 CABLE ST & 105 SHOREDITCH'. Top half re-glued. NR £50-60+.



John Rowe collection 



287. PUB NAMED SALTGLAZE FLASK. 5.5ins tall, t.t. saltglaze rectangular shape sloping shouldered flask impressed 'FRY/ TWO BREWERS/ CHURCH ST/ GREENWICH'. Especially rare to see 4 lines of impressed writing. Very good. NR £80-120+.



John Rowe collection 

284. LORD JOHN RUSSELL REFORM FLASK. 7.25ins tall, dark tan saltglaze top half modelled as Lord John Russell holding scroll 'THE/ TRUE SPIRIT OF/ REFORM' 'LORD JOHN RUSSELL' below with 'THURSTON/ WINE & SPIRIT MERCHANT/ BERWICK ST/ SOHO' to rear. Chips to base. NR £80-120+.



John Rowe collection 



288. HASTINGS EARLY PORTER BOTTLE. 6.75ins tall, tan saltglaze, impressed 'H.N. WILLIAMS/ WINE MERCHANT HASTINGS' to front 'STEPHEN GREEN/ GLASS LINED LAMBETH' below. Insignificant glaze touch mark to lip & in manufacture rear crease/ flaw. Simply stunning! NR £400-500+.



John Rowe collection 



289. EXETER EARLY PORTER BOTTLE. 10.25ins tall, tan saltglaze impressed 'OWEN & CO/ EXETER' to front 'STEPHEN GREENS GLASS LINED INSIDE LAMBETH' below. A rare, early, regional piece. Lower area of the Stephen Green p.m. professionally restored. NR



John Rowe collection 



John Rowe collection 

285. QUEEN VICTORIA REFORM FLASK. 7.25ins tall, t.t. saltglaze, ribbed shouldered flask, raised Q. Victoria front & rear impressed 'T. WALKER/ NORTHAMPTON'. Very good. NR £180-200+.



John Rowe collection 

286. PUB NAMED SALTGLAZE FLASK. 5.5ins tall, t.t. saltglaze flattened flask. Two men sat drinking in relief to one side impressed 'R. HIGGINS/ BRICK LAYERS ARMS/ EAST ST' to rear. Very good. NR £80-120+.

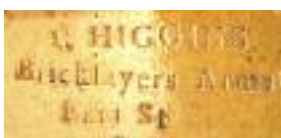

290. CHICHESTER PORTER BOTTLE. 9.5ins tall, t.t. saltglaze impressed to front 'W. BALLARD/ CHICHESTER'. Another regional rarity. Very good. NR £60-80+.

John Rowe collection 





291. WELLS VETERINARY BOTTLE. 6.75ins tall, all **white glaze** impressed 'J. WALLIN M RCVS/ VETERINARY SURGEON/ HIGH STREET/ WELLS'. Extremely rare veterinary item. Very good. NR £40-60+.



295. WARRENS BLACKING JAR. 4.25ins tall, **tan saltglaze** jar impressed 'WARRENS/ LIQUID BLACKING/ ST MARTINS LANE/ CHARING CROSS' nibbles to lip. NR £40-60+.

296. WARRENS BLACKING JAR. 5.5ins tall, **tan saltglaze** jar impressed 'WARRENS/ LIQUID BLACKING ST MARTINS LANE/ CHARING CROSS'. Chips to rim & base. NR £30-40+.



292. BRISTOL ALE BOTTLE. 5.75ins tall, **brown & tan saltglaze** handle to rear, impressed to shoulder 'T. EVANS REDCLIFF HILL/ BRISTOL'. Exc/ Very good. NR £170-220+.



297. HULL MUSTARD JAR. 4.5ins tall, **brown glazed** jar impressed 'S MANN/ MUSTARD MANUFACTURER HULL'. Rare. Very good. NR £30-40+.



293. BRIDGWATER ALE BOTTLE? 8.25ins tall, **brown & tan saltglaze**, handle to rear impressed to shoulder 'JOHN QUIER/ WINE & SPIRIT MERCHANT/ B. WATER'. Very good. NR £200-



298. MORTLOCK JUG. 4.25ins tall, **brown top, lower tan saltglaze** handle to rear. Impressed 'MORTLOCK/ 466 468 & 470 OXFORD ST/ &/ 31 & 32 ORCHARD ST/ LONDON' to front. Transferred 'VR JUBILEE YEAR 1887' to side. Doulton Lambeth impressed mark to base. Never seen an example with this side transfer as well? Very good. NR £30-40+.



294. WATFORD SPIRIT FLAGON. 11.25ins tall, **brown & tan saltglaze**, handle to rear. Impressed 'JOHN LEWIN/ WATFORD'. Base chips. NR £60-80+.



299. CAMBRIDGE TOBACCO JAR. 5ins tall, stoneware tobacco jar **tan top, lower off white glaze**. Impressed 'COLIN LUNN & SON/ CIGAR IMPORTERS 3 BRIDGE STREET/ CAMBRIDGE'. Good. NR £30-40+.



300. TOBACCO JAR. 12.5ins tall, heavy **brown saltglaze** modelled as a standing figure of a sailor, head & shoulders forming lid. NR £40-60+.



Please read Terms & conditions to rear of catalogue



301. BRISTOL SNUFF OR TOBACCO JAR. 4.7ins tall, **bue/ grey glazed jar, black transfer** 'RICHARD BENSON/ IMPORTER OF HAVANA CIGARS/ FOREIGN SNUFFS & TOBACCOS BRISTOL'. Rare. Very good. NR £60-80+.

John Rowe collection 



306. DRUG JAR. 5ins tall to top of metal lid. **Brown top lower tan saltglaze** with raised coat of arms & label scroll above to front. An earlier example to the usual types seen (as per next lot), and rare with original lid. Very

302. TADDY & COMPY SNUFF JAR. 5.5ins tall, **cream glaze, black transfer** square shape jar 'TADDY & COMPY/ WHOLESALE MANUFACTURERS/ OF TOBACCO & SNUFF/ FOR EXPORTATION/ 45 MINORIES/ LONDON'. Very good. £40-60+.

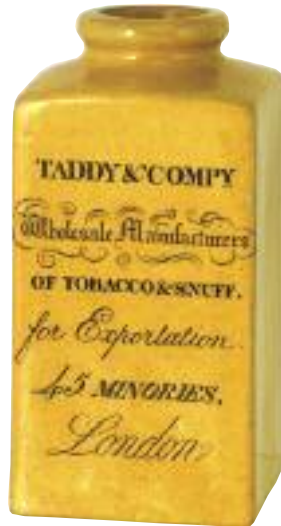

307. DRUG JAR. 4.5ins tall, **brown top, lower tan saltglaze** raised coat of arms, label scroll above to front. Reclining lions either size. Very good. NR £30-40+.



303. DATED SALTGLAZE BARREL. 5in tall, **brown & tan saltglaze**, coat of arms to front, bung hole below. Impressed in **blue lettering** 'A.E. AUSTIN 1884'. Very good. NR £30-40+.

John Rowe collection 



308. DATED REFORM TYPE PURSE FLASK. 6.5ins tall, t.t. saltglaze flask in shape of a purse. Impressed 'MARGARET CHRISTIE/ 1849'. A very rare retailer named stoneware figural. Very good. NR £350-



304. BRIGHTON JAR. 5.5ins tall, stoneware jar **tan top, lower off white glaze**. Impressed 'J.G. MAYNARD/ WHOLESALE CONFECTIONER/ 39 & 40 WEST ST/ BRIGHTON'. Chip to base. NR £30-40+.

John Rowe collection 



309. MERMAID FLASK. 8.5ins long, **dark shiny brown glaze** flask in shape of a mermaid. Very good.



305. TANKARD. 5.5ins tall, **dark brown glaze** with greyhound handle with raised hunting scene all around. Very good. NR £40-60+.



310. DATED STONEWARE BARREL. 4.25ins tall, **tan top & base middle off white glaze** impressed 'M. CARROLL 1864'. Very good.

311. SALTGLAZE JUG. 6ins tall, **brown top lower tan saltglaze** with raised motifs all around smoker, trees & floral decoration. Very good. NR £30-



312. DRAINPIPE SAMPLE. 3.5ins tall, 4ins across at base, **brown glaze** impressed 'BETSCHOORF BAS RHIN' to front 'ECUISSES' to rear. Quite unusual. Very good. NR £30-40+.



313. LONDON SPIRIT FLASK. 10ins tall, **tan top lower off white glaze** flattened flask, handle to rear impressed to shoulder 'RICHARDSONS/ WINE & SPIRIT STORES/ GREEN MAN/ EDGWARE ROAD'. Good. NR £30-40+.



314. CROSSE & BLACKWELL JAR. 8.5ins tall, **tan top lower off white glaze** impressed 'CROSSE & BLACKWELL/ OILMEN/ 21 SOHO SQUARE'. Good. NR £20-30+.



315. SALTGLAZE TEA CADDY. 6.2ins tall, t.t. saltglaze tea caddy rectangular shape rounded shoulders wide neck. Front & rear with applied motifs. Figures attending to a goat etc. Reglued neck etc. Rare. £30-40+.

316. ILMINSTER SPIRIT FLASK. 6.5ins tall, **brown & tan saltglaze** flattened flask handle to side. Impressed 'G. LUMBARD/ ILMINSTER'. Very good. NR £300-400+.



John Rowe collection



317. PAIGNTON SPIRIT FLASK. 10.25ins tall, **tan top lower off white glaze** 'DELLER'S STORES/ LIMITED/ PAIGNTON' in black letters to shoulder. Very good. NR £20-30+.

John Rowe collection



318. BRISTOL SPIRIT FASK. 6.25ins tall, **brown & tan saltglaze**, flattened flask handle to side. Impressed 'GEO DOE/ YABBICOM (?) BRISTOL' to shoulder. Very good. NR £150-200+.

John Rowe collection



319. BRIDGWATER SPIRIT FLASK. 6.5ins tall, **brown & tan saltglaze** flattened flask handle to side. Impressed 'R. JESTY/ B. WATER' (*Bridgwater*). Couple of old flakes to handle otherwise a great looking piece, overall very good. NR £250-200+.

John Rowe collection



320. PORTSEA SPIRIT FLASK. 9.5ins tall, **brown & tan saltglaze** flattened flask, handle to side. Impressed to shoulder 'W. HEARN JR/ WINE & SPIRIT MERCHANT/ PORTSEA'. *Still carries late wife Gills handwritten note ref: delivery.* Very good. NR £150-200+.



John Rowe collection

ALWAYS DOUBLE CHECK
If you send postal, email, or fax bids **ALWAYS DOUBLE CHECK** BBR has received them - no point grumbling after the event. In the last 12 months we have had 2 fax bids **NOT** come, & 2 posted bids arrive **AFTER** the sale.

Sale end

BBR's 2013 Show & sale dates:
Feb 2 & 3, Apr 20 & 21,
July SummerNational 6 & 7, Oct 5 & 6

Notes

**This is the last
catalogue for all
subscribers**

**Absentee Bidders
MUST advise**
a) payment method
b) collect or pack

COLLECTION DISPERSALS

Have you a large, or small, collection to dispose of?

BBR has 30+ yrs specialist experience, and ability, to handle **ALL** for you - through their range of tried & tested auctions, with an extensive, unique, International client base.

Single quality items through to a broad range of collectables...
**BBR remains small enough to care, large enough to cope - backed by a
solid worldwide reputation, and vast experience!**

Talk to Alan, or Clare: 01226 745156 *email:* **sales@onlinebbr.com**

BBR Unreserved Auction Saturday 6th October

Milton Hall Elsecar Doors open 9am, sale @ 11am... a very big sale!

Wish to leave postal bids on the following lots? Please be aware giving accurate condition reports on these lots prior can be slightly problematic due to storage. **Another splendiferous gathering - plenty for everyone to pick over...**

1. Pr pharmacy jars, green label Ung Ac Bor plus flat with lidded jar, unclear label (2)
2. Pharmacy jar, blue label Ung Hydrarg
3. Beswick Leopard
4. 3 Beswick birds: Jay, Goldfinch + Bullfinch
5. 4 Beswick birds: Bluetit, Greenfinch, + 2 others
6. Beswick Partridge wall plaque + 2 swallow wall plaques (3)
7. Beswick grp inc: dish, Ram + bird dish (3)
8. Grp Russian pottery figures: Panda, Zebra, Robin, Badger, Cockerel & Stoat (6)
9. Grp Russian pottery figures: Bear cub, Lion cub, Raccoon, Badger, Fox, Stoat, Bird (7)
10. Beswick Persian Cat + Old English Sheepdog (2)
11. Grp Russian pottery figures: 3 Panda figures, Partridge + Alsatian (5)
12. Grp Russian pottery figures: 2 Tiger cubs + 2 Pandas (4)
13. Grp Russian pottery figures: Tiger Cub, Lion Cub + 2 Pandas (4)
14. Grp Russian pottery figures: Lion Cub, Tiger Cub + 2 Pandas (4)
15. Kutnow's Powder small col'd showcard + Hull Brewery ashtray (2)
16. 2 Cobalt blue glass bottles: 'The A & H Tasteless Castor Oil'
17. 2 Cobalt blue ink bottles one embossed 'Hyde London' + 18 sided ink bottle
18. 4 cobalt blue poisons: 3 hexagonals one with stopper + rectangular poison all embossed
19. 2 embossed cobalt blue bottles: Pharmacie/ Albertotti/ Menton + Geo Courtice/ London
20. 2 perfume bottles: one pale amethyst, one cobalt blue glass
21. 4 inks: 2 green boat shape, aqua tent + aqua chimney
22. 5 inks: 4 aqua glass Blackwood Patent London + six sided Blackwood aqua glass
23. 2 night lights both wire net pattern, sheared rims in cobalt blue & green glass
24. 5 eyebaths inc: 3 freeblown types pedestal shape in cobalt blue, green & clear glass + green & cobalt moulded types
25. Saltglaze preserve jar 'I.C. Hoffmann/ Strawberry Jam'
26. Railway hip flask, aqua glass embossed 'Midland Hotel Derby'
27. 4 cobalt blue glass bottles: 'The Mexican Hair Renewer', 'Phosphate De Fer Leras', Granular Citrate of Magnesia' + ribbed poison
28. Pottery vessel, dark brown glaze, saki/ soy sauce, filling hole & spout to top
29. Stoneware footwarmer 'Ye Olde Fulham Pottery Estd 1671'
30. Grimwades Quick Cooker bowl
31. T.G. Green rolling pin, Shelley

Colour illustrations for some Saturday lots can be found inside the front & back covers of this catalogue.

- jelly mould, Lightening egg separator + Copeland jelly mould
32. Spong's bean slicer
33. Grp kitchenalia treen: butter mould, potato masher, 2 presses & printing block
34. Grp Russian pottery figures: Polar Bear, Badger, Wren, Squirrel, Gazelle, Peacock (6)
35. Grp Russian pottery figures: Horse, Fox, Badger, Blue tit, Squirrel & Chipmonk (6)
36. Beswick Bulldog, Calf & Pheasant (3)
37. 5 cream pots: cylindrical cream Devonshire Clotted Cream, Rileys Dairies, Graves & Hillier Maidstone, F.H.E. Hornby Richmond, John Browns Tunbridge Wells
38. 3 Doulton miniatures: Whisky jug, Tankard & Perfume
39. Guinness Tortoise figure Carltonware
40. Boxed & full Whitbread beer bottle
41. French sealed wine bottle + early unembossed hamilton bottle
42. Russian free blown clear glass decanter + B.S.L. Blue Starline egg cup + boxed Andrews Embrocation
43. Saltglaze cream jug 'Walkers Dairy/ Sloane Street'
44. 2 footwarmers: 'Doultons Improved Footwarmer' + 'The Duke Footwarmer'
45. Cobleys Brewed Ginger Beer Wellingboro
46. 2 g.b's: Danes Aylesford + Moore Bros Ginger Beer
47. Stoneware Huntingware jug + Farmers Ales jug + Pewter hip flask (3)
48. William Ault pottery bowl + Art Deco bowl + Lilliput lane cottage (3)
49. 4 Commemorative mugs: 2 Q. Victoria Diamond Jubilee + Peace 1914-1918 + Gravesend Limited edition
50. 2 Dr Nelson inhalers + Mottoware

- Gravesend dish (3)
51. 3 cobalt blue eyebaths + mini perfume atomizer + set of 3 early specimen bottles (7)
52. 3 poison bottles + early light blue chemist bottle + 2 dishes Grand Marnier Liqueur Malvern FromSwan Pool (4)
53. 10 inks inc: 'Derby all British', Bell shape, blue octagonal, stoneware + Indian Codd opener
54. Typhoo Tea framed advert + Guinness framed advert
55. BBR auction catalogues & collectors books + box of Victorian hinges
56. McCallums Whisky is Perfection Doulton jug
57. Duncan Gilmour & Co Ltd acid etched clear glass jug
58. 2 clear glass jugs: 'Smoke Players They Taste Better' + Nelsons Tipped Cigarettes
59. Cains Liverpool aqua glass beer bottle + Cains Mersey Brewery Liverpool' white metal beaker
60. Bridges Tools chrome metal ashtray, power drill to centre
61. Huntley & Palmers Biscuits tin Derby Day horse racing scene to lid
62. 'Lyons Tea Sold Here' enamel door finger plate
63. Macfarlane Lang Cos Biscuits receipt book + Prices tickets + Carrs Biscuits Souvenir booklet (3)
64. 3 Black & White Johnnie Walker prints
65. 2 framed brewery adverts: 'Boddingtons The Cream of Manchester' + 'Charles Wells Bombardier Bitter'
66. 2 framed whisky adverts: McNish's for a Happy New Year + King George IV Whisky Lawson Wood print
67. Vaux Ales glass advert
68. 3 framed adverts: Newcastle Brown Ale
69. W. Watson & Sons High Class

- Mineral Waters Batley framed 1905 calendar advert
70. B.Y.B. lrg circular advert
71. 'H.B. Co Ltd Hull' framed advert featuring dogs
72. Cast iron sign: Midland Railway notice
73. Beswick Cougar figure matt glaze
74. 3 Beswick dogs: Basset Hound, Pug & Dalmatian
75. Beswick grp: Beneagles Kestral flask + Bullfinch, Robin & Goldfinch (4)
76. Beswick grp: Black Beauty + Palomino foal & Chestnut foal (3)
77. Beswick horse with red, white & blue sash
78. Beswick grp: Cain Terrier, Kitten & Ram (3)
79. Grp of horse figures inc. 2 Beswick examples
80. Wood & Son Toby jug, Owl figure, 2 mugs: The Plough & Ferguson Tractor + vintage tractors tray & jug featuring badgers
81. Beswick Old English Sheepdog, Golden Retriever, Panda & Cairn Terrier puppies
82. Sherratt & Simpson panda grp + Panda money box, Raccoon figure, Russian pottery polar bear, Badger plate & Thorntons van boxed money box
83. Melba Ware tiger figure & Yorkshire Terrier + Greyhound + 'Wood & Son' toby jug + cockerel
84. Limoges vase, lustre jug, glass vase, Q.E Silver jubilee mug, Badgers jug & Aynsley sml vase
85. Beswick grp: Greenfinch & Wagtail, 3 geese & bird figure + Mickey Mouse figure
86. Beswick grp: Red Setter, Daschund, 2 hippo's on holiday 'Pa Hippo' & 'Grandpa Hippo' + 2 Beswick foals, ram & sheep
87. Wooden Elephant grp
88. Beswick Eagle
89. Beswick Horse
90. Beswick Highland Bull
91. Beswick Hereford Bull
92. Beswick Jersey Cow
93. Beswick Siamese cat + Siamese kittens & Persian kitten
94. Beswick Stag, Horse & Donkey
95. Beswick Boxer Dog + Cocker Spaniel
96. Grp Crested China: Weston Super Mare, Leeds, Hull, Southend, Saltburn, Notts etc. + 2 commemorative mug & beaker
97. Plates grp: Chesterfield, Blackpool Coop, Winsford Coop, Old Leek, Steetley Chapel, Kilburn Church, Allen St Sunday School
98. Plates grp: Chesterfield Renishaw Hall, Blidworth Colliery, Allen St Sunday School, Whitlane Sunday School Pendleton etc.
99. WM Younger ashtray 'C.B.N Sewn Timber Merchants' glass paper weight + Chesterfield Coop wine glass
100. Mix bottles grp: beers, stone



inks, g.b., blue cylinder & ink, roses lime juice, cream pot, pub flasks etc.

- 101.** T.P Wood slab seal stout (for restoration)
102. Cobalt blue sauce bottle embossed Kalos Geusis Sauce
103. 7 pub jugs: Embassy, Cutty Sark, Johnnie Walker, Tuborg Lager, Teachers Balvenie Whisky
104. Bells decanter Charles & Diana, Glen Garioeh decanter + ashtrays: Worthington, Country Life Cigarettes, Double Diamond, Bass, Skol, Carling Black Label
105. Box mainly Newcastle beers + Sheffield, Barnsley & Burton on Trent
106. 6 soda syphons: Belfast, Hull & Bridlington, Barnsley, Daybrook, Dornat & Co, R. White all clear glass
107. Lrg grp tins mainly tobacco
108. Grp BBR magazines
109. Grp BBR & ABC magazines
110. Mix bottles grp: beers, coddys, Donc, Scarboro, N'castle, Bsly, Shef etc.
111. Lrg grp matchboxes
112. Mix grp: 45 records, tankard, prize cups, doll ephemera etc.
113. Mix grp: Pendelfin house & stand, boxes of cutlery, Bible, prayer book, box of dominoes, ephemera etc.
114. Guinness grp: basin, 2 pair cuff links, ceramic glass, penknife, Draught Guinness barrel
115. Guinness grp: covered basin, boxed pocket watch & maps
116. Guinness grp: covered basin, calendars + Guinness first day covers (9)
117. Guinness grp: postcards, tea towels, book Just a Few Lines, & records booklet
118. Britains Military covered horse drawn wagon & Sentry box
119. Britains horse drawn wagon & donkey & wagon
120. Britains horse drawn roller, haystack, small hut, diver figure + broken bits
121. Pr flagons: John Lancaster Sheffield & S.F. Jones & Sons Salford
122. Pr flagons: Clewer & Stott Slaithwaite + S.F. Jones & Son Salford
123. Petite toy typewriter
124. Milk Churn
125. 2 wooden shop tills
126. Lr grp blue & green poisons
127. Beer pump
128. Michelin tin road map sign
129. Michelin tin road map sign
130. 4 g.b's: Meadowcroft & Law Blackburn
131. 4 g.b's: Meadowcroft & Law Blackburn
132. Vinola Shaving Cream pot
133. John Barker & Company 71 Kensington High St Otto of Rose Cold Cream pot lid
134. 5 pot lids: Cold Cream, Burgess's Anchovy Paste, Boots T'paste, Cracrofts t'paste, Ellanbee Cold Cream
135. 4 pot lids: W.T. Cooper T'paste, Burgess's Anchovy Paste, Emollio Tablet J. Crosssmith & Sons, Dr Bowditch Saponaceous T'paste
136. Mix grp: Burgess's pot lid, Cooper & Cos Furniture Polish, Magic Set Stain, Taylors Mustard, 2 meat paste pots: 'G.W. Plumtree' & 'Youngs Potted Shrimps'

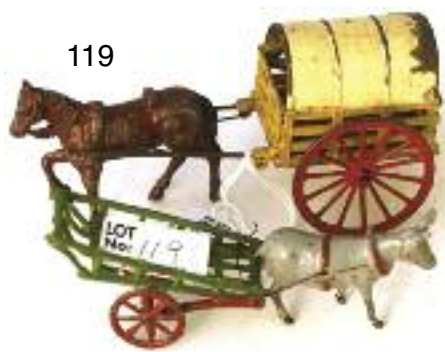

- 137.** Mix grp: Wigtownshire cream pot, 3 Taylors mustard pots, blue castor oil bottle, Bourne Denby bottle, green glazed cream pot + C.W.S. meat extract
138. Mix grp: Barrett Ashton U Lyne dumpy seltzer + Richardsons cream pot + 3 Taylors mustard, Virol jar, green glazed cream pot
139. The Silverdale Equitable Industrial Cooperative Society Ltd Jubilee 1911 commemorative plate
140. Job Wragg Birmingham soda syphon + Bynol Malt & Oil jar + 2 coddys: T.Hedges Smethwick' & Allbrook West Smethwick
141. 5 g.b's: Claytons, Tom Sultheran Dublin Stout, Carlisle Old Brewery, Steward & Patteson Norwich, Meadowcroft & Law Blackburn
142. 5 g.b's: John Routledge Dublin Stout, Newport South Wales, Rawlings, Claytons & Plymouth Brewery
143. 5 g.b's: The Jolly Mineral Waters Co Bolton, H.Lee & Sons, J.Collins Dublin Stout, Rawlings, T. Denniford Plymouth
144. 4 pub jugs: William Lawsons, Beefeater Gin, Jamie Stuart, Johnnie Walker
145. 3 Grand National jugs: Royal Athlete, Rough Quest, Minnehoma
146. 4 Grand National jugs: Earth Summit, Manifesto, Royal Athlete, Papillon
146A. Display case
147. 5 soda syphons: Apagazcasa sibi green/ blue glass, Cantrell & Cochrane, Taylor Brown Bedford, Crista Clus + pink example
148. 5 soda syphons: North & Randall Aylesbury, Wagner Wernerroham, lime green glass & blue/ green example etc.
149. 2 flagons: Fentimans Direct Supply Co + Basket enclosed flagon
150. Mix grp: Guinness jug, flagon, tobacco jar, lrg brown glass poison bottle, La Corrairie Masons type jar + Calvados bottle
151. 4 flagons: Poole Botanic Brewery, Dunnell Banbury, Worcestershire Fertilizer Co Ltd, I.C.I Pilkinton Sullivan Works Widnes
152. 3 flagons: Bamforth & Lockwood Swindon, Nicholson & Sons Ginger Beer Maidenhead, Stephens Blue Black ink flagon
153. Lrg inks grp: glass & stoneware
154. Mix bottles grp: Groves & Whitnall amber codd + other coddys, beers, minerals, hamilton + labelled codd, German poison bottle etc.
155. Stoneware grp: Dairy Supply Co Ltd London (2), Doulton ink bottle, Glen Gary Whisky, bulk ink etc.

- 156.** Muff warmer: 'The Adaptable Hot Water Bottle For Muff or Pocket', 'Boots' to rear
157. Batty & Co Ltd Patent Mustard, blue top jar
158. Mix grp: 2 impressed g.b's, Fish & Ring bottle, mini whisky, mini Apolaris + caviare jar etc.
159. Mix grp: R. White g.b., Wigtownshire cream pot, brown glazed cream pot, Fish & Ring bottle, W.H. Willis Oxford impressed bottle + impressed g.b.
160. Pub jugs grp: Dunvilles Whisly, The Glenlivet, Dewars, Canterbury Cathedral tankard + green glazed jug
161. Mix grp: Commemorative decanter 'May 12 2937 Emu Wines + Moutard jar, wine bottles, blue glazed bottles, several ashtrays etc.
162. Enamel ware grp: Bread bin + 2 others + milk/ coffee frother?
163. Letter box plaque 'E.R. 1967'
164. Lrg Players wooden box
165. The Gledhill-Brook Time Recorder clocking in clock
166. Grp Continental enamel storage containers + Improved inhaler
166A. Enamel bucket, Billy can, lidded basin + 2ceramic urinals
166B. 2 lrg flagons, one impressed 'Foyers Stores' + footwarmer & jar
166C. 3 flagons: lrg example transferred 'F.T. Morrell & Co London E.C.1'
167. 6 impressed ginger beer bottles + Scarboro g.b. + 4 white stoneware jars + 2 footwarmers
168. Pr Warners Safe Cure London bottles
169. Barrett & Elers London & Jersey + Leigh & Co Salford bullet stopper + E Plumridge Boston bullet stopper
170. Milnes & Son Bradford Premier Patent + J. Powton Newcastle bullet stopper + Groves & Whitnall Salford amber cylinder
171. Lrg grp beer bottles: N'castle, Sheff, Mosboro, N Allerton, Cleethorpes, London, Hull, Scarboro etc.
172. Lrg grp poisons/ medicines etc.
173. Lrg grp mix pottery
174. Lrg grp mix pottery etc.
175. Lrg stoneware jar
176. Lrg grp stoneware jars
177. Lrg coddys grp: Hull, Goole, Bradford, Ilkley, Swinton, L'pool etc.
178. Lrg pottery grp: Carltonware leaf dishes, bowls & plates, pig teapot, Beswick vase etc. (17)
179. Lrg pottery grp: Carltonware leaf dishes, bowls & plates, camel teapot, bird plates etc. (15)
180. Beswick flying Pheasant model 849 + Songthrush model 2308 + Shetland Pony

- 181.** Beswick Afgan Hound + Dachshund + Pekenese model 1059
182. Beswick Golden Retriever + Springer Spaniel (all white) + puppy ashtray
183. Beswick Thoroughbred Stallion
184. Beswick lrg Thoroughbred Stallion/ Racehorse
185. Beswick Gazing Shire Mare + foal (Young Spirit) on wooden plinth + matt glaze horse lying
186. Beswick Tiger
187. Beswick lrg Owl model no 1046 + Badger, Squirrel Nutkin + Kitten
188. Beswick lrg Dachshund + Boxer, Corgi, Terrier & Sheepdog
189. Grp Beswick Pigs (Sow CH. Wall Queen) + Pot Bellied Pig + Royal Doulton Pig + comical pig
190. Beswick Charolais Cow & Bull
191. Beswick Donkey, Highland Calf, Foal lying + Sheep
192. Beswick birds: Owl, Wren, Goldcrest, Grey Wagtail, Blue Tit, Chaffinch, Goldcrest, Grey Wagtail, Pheasant (9)
193. Beswick Horse 'Spirit of Wisdom' on wooden plinth + Sml Palomino + wooden plinth
194. Beswick Thoroughbred Stallion (Palomino) + sml Palomino + wooden plinth
195. Beswick Stocky Jogging Mare + Horse (head tucked leg up) + Horse
196. Beswick Stag, Doe, Fawn, Goat
197. Beswick St Bernard, Scottish Terrier + Staffordshire Spaniel
198. Beswick lrg Persian Cat, Shaggy Sheep, Siamese Kitten + Highland Calf
199. Beswick bird grp: 3 Owls, Stonechat, Blue Tit, Robin, Greenfinch, Duck, + Eagle whisky flask
200. Beswick Stallion (Palomino)
201. Beswick Pinto Pony model no 1373 + Canterng Shire
202. Lrg tins grp mainly medical: Beechams Pills, Calverts Brilliantine, Mecceson Tablets, Allenburts Pastilles, Vaseline etc.
203. Lrg grp money boxes saving s banks inc. pillar box types
204. Lrg biscuit tins grp: Mcvities & Prices, Macfarlane Lang, Huntley & Palmers, Carrs, Jacobs
205. Lrg tins grp mainly medical: Bile Beans, Borack Ointment, Beechams Pills, Milk of Magnesia Tablets, Walpines, pastille & tablet tins, ointments etc.
206. Grp Royal Commemorative tins: Coronation 1937, Coronation 1902, 1908 Leeds Souvenir, 1905 Manchester Souvenir etc.
207. Grp Royal Commemorative tins: 1902 Coronation, Princes of Wales, 1911 Coronation (St Helens) etc.
208. Grp Royal Commemorative tins: 2 Silver Jubilee 1935, Coronation 1937, HM King Edward VIII
209. Grp Royal Commemorative tins: 1910-1935, 3 x 1902 Coronation + Rowntree & Co Ltd
210. Lrg grp tobacco tins: St Bruno Flake, Red Breast Flake, Tam O Shanter, Cravena, Players, Murrays Mixture, Balkan Sobranie etc.
211. 2 lrg WM Livens & Co Ltd Newcastle tins, 6 Oxo tins + 2 Oxo jars

212. Lrg grp Elastoplast tins, Sandows Spring Grip Dumbell, 2 British Empire Liptons Souvenirs + Bovril jars & jam jars etc.

213. Medical grp inc. first aid kits, blood pressure instrument, Stethoscope, nose & throat atomizer, enema etc.

214. Prices Motor oils tin, Castor XL Motor oil tin, Colmans Mustard tin, Thornes tin

215. Toffee tins grp: Thornes, Mackintosh's, Farrahs, Rileys, Rowntrees, Dainty Dinah, Fox's, Buttersnap etc.

216. Toffee tins grp: Thornes, Dainty Dinah, Kinema Toffee, Wilkinsons Pontefract, Mackintosh's, Maynards Harrogate etc.

217. Tins grp: Wembley Football tin, Jacobs Casket, Victory V, Orienzac, Huntley & Palmers chest tin, Queens Dolls house money box, Rowntrees Casket tin etc.

218. 6 lrg biscuit & toffee tins: Mackintoshs Carnival Assortment, 2 Carsons Mascot Assortment, W.R. JACOB 1939 Assortment + C.W.S. Christmas Assortment

219. Mix tins grp: Huntley & Palmers, William Crawford, Bluebird Toffee, Thermometer tin, Bryant & May Matchbox tin, Rowntrees Chocolate tin etc.

220. Mix tins grp: Huntley & Palmers, Tuckers Butterscotch, Nursery Rhyme tin, Macfarlane Lang

221. Lrg grp mainly modern tins

222. Grp lrg tins: C.W.S. casket, Nutalls Mintoos, Burdalls Seidlitz Powders, Lyles Golden Syrup, Old Bonded Tobacco, C.W.S. Biscuits + Colemans Mustard caddy

223. Tins grp: Clock set tin, Victory V chest of drawers, Victory V gums tin + Smith Potato Crisps

224. Clock tin complete with clock

225. Victory V clock tin complete with clock, classical design

226. 5 Victory V tins inc. suitcase example

227. 6 Victory V tins inc. shop display lozenge tin

228. 9 lrg toffee tins: Bluebird, Lyons, Turnwrights, Pileys, Sovereign, John Buchanan & Co Ltd

229. Lrg grp mainly modern tins

230. 3 Huntley & Palmers sample tins

231. 3 spice tins: Nutmeg, Cloves, Allspice + Ship Brand White Pepper, Bryant & May Wax tappers tin

232. Display case containing several small tins

233. Mix tray inc: Willow pattern meat plate + metal mould crockery etc.

234. Lrg storage jar 'Loaf Sugar'

235. 12 stoneware jars

236. Mix crockery: plates, teapots, cups, tile etc.

237. Stoneware grp: jars, flagons, Appolinaris bottle etc.

238. Mix bottles grp: beers & mineral water, Donc, Wakefield, Hull, London, Edinburgh etc.

239. Grp Odol bottles, hair restorers, poison & Bovril jars etc.

240. Romac radiator hose wooden advert

241. Lrg grp teapot lids + photograph frames, Willow pattern plate etc.

242. Mix bottles grp: mainly beers,



285

Hull, Wakefield, Rotherham, London, Donc etc.

243. 6g.b's: Julius Peters Hull, Kinmond & Co Leamington, W. Biscoombe Plymouth, N. Elsdon Consett, T. Hills Hull & John McKay N'castle

247. 6 g.b's: Scarboro & Whitby Breweries, Sandersons E'burgh, Portland Works Chester, Skene & Co Dufftown, Leitch E'burgh, Oldridge & Watson Selby

248. 4 g.b's: Robert Carruthers Dumfries, Julius Peters Hull, Robinson & Speight Hull & Coverdales York

249. 4 g.b's: The Ilkley Brewery, Lawrence & Sons Gt Yarmouth, N. Elsdon Delves Lane Consett & SBCLD

250. Crate of beers & minerals: W'field, Scarboro, Tadcaster, Leeds, York, Halifax & B'ford

251. Grp lamp shades white, clear & frosted glass

252. Beswick lrg elephant figure

253. Beswick Highland cow + 2 black faced ram & sheep, all with boxes

254. Beswick Highland calf + Panda matt glaze with box

255. Beswick Canterng Shire + foal + Russian pottery shire horse + foal splayed legs

256. Beswick foals grp: grazing foal, splayed legs, foal head tucked & Sylvac pottery shire horse

257. Beswick Hereford bull

258. Beswick Leopard + Old English sheepdog

259. Russian pottery animals: otter, stoat & bird

260. Beswick grp: Fawn, Foal, 2 Robins, Blue Tit, Green finch, Nuthatch? + Beneagles eagle flask

261. Beswick Welsh Codd (rearing) model no. 1014

262. Beswick mare & foal on ceramic plinth

263. Beswick horse grp: lrg thoroughbred stallion + foal + sml

290



racehorse

264. Beswick Palomino + Stallion

265. Beswick lrg Tiger figure

266. Beswick Lion figure

267. Beswick Shire Horse (grey)

268. Beswick lrg Pheasant

269. Beswick lrg Woodpecker figure

270. Beswick Lion Cub figure + comical pig + Bulldog

271. Beswick lrg Cuckoo figure model 2315 + Chaffinch + another bird

272. Beswick Shetland Pony figure + fell pony? (grey) + lrg horse figure

273. Beswick Canterng Shire figure + Stallion both grey

274. Beswick Quarter horse figure + Swish tail horse (grey)

275. Beswick Hereford Bull figure

276. Beswick horse prancing Arab type grey + Shetland pony + Thoroughbred horse (grey)

277. Russian pottery animal figures: Tiger cub, Lion cub, Raccoon, Fox, Leopard cub, Pantha cub, Zebra, Bear, Ram, Tiger, Dog + 2 birds

278. Guinness grp: advert, mustard pot & mirror

279. 3 ashtrays: Black & White Scotch Whisky + Bass & Worthington

280. Mix grp: Ringtons Tea caddy tins + 2 storage jars Salt & Tea + glass pie funnel & glass measure etc.

281. Hewitts circular enamel sign + Park Drive enamel sign

282. Books & magazines: 10 books on antiques & collectors items + Collectors World magazines

283. Grp toy tractors, jeeps & trucks inc. boxed Britains Landrover & trailer + boxed Mr Bean mini

284. Camerons Sparkling Ales pub jug, mustard glaze James Green & Nephew p.m.

284A. Postcard: Barnsley English Cup Team 1907

285. 4 pub jugs: Neal Carling & Co Derry, Worthington, Schwepplet & Carling Black Label

286. 3 pub jugs: Magee Marshall Bolton, Offilers Nut Brown Ale, Brakspears Henley Ales

287. 3 pub jugs: Henley Ales, Robinsons Best Mild, Melbourne Brewery

288. 3 pub jugs: Bass, Carling Black Label, Worthington

289. Lrg mix chemists grp: chemists rounds, poison bottles, tins, measures, Boots vaporizer boxed, nasal atomizer, Boots items etc.

290. Boots hot water bottle 'The Cumfy'

291. Lrg mix chemists grp: chemists rounds, bottles, poisons, Boots items, baby feeder, boxed ear syringe, first aid case etc.

292. Stewarts Dundee deluxe Scotch Whisky pub jug + dumb waiter with brass tray Hull Brewery

293. Glass sweets jar, circular shape with plastic screw off cap

294. Scales ceramic circular tray 11ins diam

295. Crown Green bowls measure advertising Schweppes Table Waters

296. Lyons Tea enamel thermometer

297. Ben Skins established at Watford since 1750 enamel sign

298. Hull Brewery Co Ltd pub mirror

299. Wills's Handy Cut Flake framed advert

300. Ansell's The Better Beer framed advert

301. Simonds lrg enamel sign

302. Ramsdens Brewery pub mirror

303. Christian Lacroix advert + perfume bottle stand + boxed perfume bottle

304. 6 pub jugs: Crown Royal, Macphersons Cluny, Miss Nipper, M & b, Riding Traditional Bitter & Lion Beer

305. 6 pub jugs: Crawfords, Jim Beam, Old Bushmills, Carling Black Label, Jamaica Inn Bodmin Moor & Tennents Lager

306. 6 pub jugs: Crawfords, Beefeater Gin, Old Parr Scotch Whisky, Tennents Lager, Brakspears & Worthington

307. 6 pub jugs: Ballantines, Beefeater Gin, Plymouth Gin, Old Rarity Scotch, Castle Beers, Badger Beer

308. 6 pub jugs: Stewarts Dundee, Ambassador, Mr Micawber, Star Beers, Friary Audit Ale & Take Courage

309. 6 pub jugs: Old Smuggler, Langs Supreme, Pick-Wick, Grand National 2005, Beefeater Gin, & Take Courage

310. 6 pub jugs: Crawfords, Glenfiddich, Beefeater Gin, Mrs Gamp, Mackinlays & Ricard

311. 6 pub jugs: Dewars White Label, Beefeater Gin, Watneys, Bacardi, Martell Cognac & Pickwick Scotch Whisky

312. 5 pub jugs: Grants, Dewars, Beefeater Gin, Martell Cognac & Barbican

313. VAT 69 grp: 3 black jugs, 3 blue jugs & ashtray

314. Ashtrays grp: VAT 69, Schweppes Indian Tonic, Haig, Famous Grouse, Whiteways Cider, Coronation Ale & Georges Glucose Stout

315. Railway ticket stamper, cast iron with makers plaque to top

316. Church Warden clay pipe marked Holland
 317. Mix grp: E.E. Bevan Neath blue top g.b. + Holloways ointment pot + Real Gorgona pot lid blue transfer + 1/2 pot lid Anchovy Paste + pontilled phial
 318. Long necked wine bottle 11.5ins tall, dark olive green glass deep kick-up base
 319. Contemptible Little Army sml whisky jug
 320. Glen Garry Scotch Whisky jug corkscrew pict t.m.
 321. Matthew Brown 1830-1980 tankard + Melbourne Brewery commemorative jug
 322. Gilbert Rae Dunfermline green top g.b.
 323. 2 Malta g.b's: The British Mineral Water Co Rizzo and Demarco Malta
 324. Grey/ green glaze stout bottle impressed 'J.C Thairlwall & Co Richmond'
 325. Grey/ green glass stout bottle impressed 'Wilson Brothers Bramley'
 326. Grey/ green glaze stout bottle impressed 'Dublin Extra Stout'
 327. Stoneware coffee pot brown glazed
 328. 2 g.b's: Dandelion & Burdock Stout Bootle & James Green March
 329. Mix grp: cream pots, Wigtownshire Creamery, Excelsior Dairy Co Lincoln, Hailwoods M/c + Virol jar & Caviare jar (5)
 330. Stoneware grp: Q. Victoria Diamond Jubilee mug + jug + mini whisky jug (R. Doulton)
 331. Wooden cash register
 332. Perth whisky jug 'David Henderson Wine Merchant 65 George St Perth' + Leigh & Co Salford amber cylinder
 333. 3 Dutch mustard jars grey glaze, blue print
 334. Stoneware poison bottle impressed 'Poison/ Royal Infirmary Manchester'
 335. Stoneware poison bottle impressed 'Poison Royal Infirmary Manchester' brown glazed
 336. Mix grp: Brown glass bear figural 'Cossack Vodka' + green glaze cream pot (Ripon) + Boots urinal + 2 g.b's Sandersons E'burgh & Leith + Hendry Dundee (impressed) 337. 337. Mix grp: 'J. Clark & Co Manufacturing Chemists West St Sheffield' flagon + Timothy Whites stoneware bottle + Best Fire Proof Soup jar
 338. Bladder shape aqua glass flask
 339. 'The Fish & Ring Brand' flagon + lrg jar 'frank Coopers Seville Marmalade' + impressed g.b. 'Buchanans & Son Ayr'
 340. Mix grp: Boots jar + impressed g.b. 'J. Benvie & Co Dundee + Sandeman ashtray + 2 mustard jars + poison bottle + Shanks soap tray + Groves & Withnall amber cylinder
 341. Framed Macdonald & Morrison cycling map of Inverness + Silcocks 1912 calendar
 342. Farmed pub mirror 'Taylor & Son Canal Lane Brighouse'
 343. Sealed bottle 'Thomas Gerrard Gibbstown'
 344. Pharmacy grp: 4 chemists rounds

318



- + green glass poison + Kelper jar
 345. Pharmacy grp: 5 chemist rounds + green glass poison bottle + 2 Younger Alloa beer bottles
 346. Pharmacy grp: 4 chemist rounds + labelled blue glass bottle + acid etched swing stoppered bottle
 347. Mix bottles grp: coddys, beers, medicines, poisons etc.
 348. Five soda syphons: W. BMew Langton, Stretton Salop, Collinsons B'poll, W. Green Luton, Melsom Holland Park
 349. Box advertising card adverts for cosmetics etc.
 350. Saltglaze spirit barrel with Royal coat of arms
 351. Pr flagons: Richard Mills & Smith Lamberhurst
 352. Pr flagons: Buchan & Lancaster
 353. Box of coddys & milk bottles
 354. Box of ginger jars
 355. Box of col'd glass pictorial beers: Exeter Bry, Cowbrough Leeds, Bullards etc.
 356. Pr early oil cans BP & Esso
 357. Antique mags bundle
 358. 14 pub trays & ashtray
 359. Storage jars & stoneware hot water bottles
 360. Pr flagons: Scarlett & Peck
 361. 2 L.M.S. beer bottles & railway spotter badges
 362. Glenhurst ham stand & Cannon

397



343



- figural lighter
 363. Box of ginger beers
 364. Pr 1930's cricket mugs
 365. Framed tapestries & print/ water colour
 366. 5 g.b's: Varney, miller & Childs, Senior, hurst & Ainsley
 367. Lrg grp Godall & Backhouse Yorkshire Relish
 368. Tins 7 packaging grp: commemorative tins Silver Jubilee 1910-1935, Harrods carton, Burma Huntley & Palmers, Cheroots carton, Fry's Sandwich chocolate box chocolate box in carton etc.
 369. tins & packaging grp: commemorative tins, Rowntree & Co etc. Squirrel Confections book tin, Huntley & Palmers casket tin
 370. Tins grp: torchlight cigarettes sign, ashtray Radiance Chewing Mints tin, Seidlitz Powders, Silk cut dominoes, Izal, 1910-1935 Silver Jubilee, toilet roll, Huntley & Palmers biscuits, Cadburys saucer + 7 Queen Anne Scotch Whisky tin trays + ephemera etc.
 370A. Grp Huntley & Palmers catalogues + Peek Frean 1857-1957 brochure + Maypole blotter & calendar 1912
 371. Worthington Lord Mayor figural jug
 372. Flowers Brewmaster ceramic bar

- back figure
 373. Whitbread tankard, 2 glazed tankards, maroon glazed condiment set, Worthington E jug + Frampton Village Cider Co tankard
 374. Pub jug grp: Green King, Ridings Traditional Bitter, 2 Frampton Village Cider Co tankards, M & B jug + Worthington E jug
 375. 5 g.b's: Varney, Suckling, Miller & Childs, Line & Clayton
 376. 5 g.b's: Wragg, Bright, North Devon, Byson & Bex
 377. 5 g.b's: Wragg, Swansea Utd, Lawrence, Jordisons & Peers
 378. 5 g.b's: Thurlow, Hirst, Wragg, Senior & Hammond
 379. 5 g.b's: Varney, Perrett, Kinmond, Welch & Kerwell
 380. 5 g.b's: Spa, R. Whites, Harris, Hinde & Varney
 381. 5 g.b's: Cooke, Lyon, Redruth, Marchant & Stone
 382. Artillery Battery sign & Whisky advertising mirror
 383. Football programmes
 384. Salters postal scales for weighing parcels
 385. 2 metal cash boxes, stamp & stamp stand + metal letter spike & hole punch
 386. 3 jugs: Cadbury's + Horlicks mixer + Ovaltine
 387. Mix grp inc: 3 matchstrikers, Burgess's Anchovy Paste pot lid, Ashtrays, Boots button lids + cups & saucers etc.
 388. Medical items inc: boxed inhalers, syringes, Rybar face mask, Wrights Coal tar, Atlas atomizer etc.
 389. Brass 'Bottle Jack (meat roaster) + heavy brass linen roller
 390. Kitchenalia grp: 2 copper kettles, glass lid, knife sharpener, copper hot water bottles, bun tins & meat forks etc.
 391. Saltglaze jardiner, marriage piece probably Brampton Chesterfield
 392. Tins grp inc: Oxo, Bulwark Plug, Savoury & Moores, Prices, flower lights, Senior Service playing cards, Worthington card advert + 2 Eden Bitter tin trays etc.
 393. Tins grp inc: Thornes Toffee, Oxo, Bluebird, National Dried Milk, Carlyle Tobacco, CWS Biscuits, Prices flower lights + W.D & H.O Wills tobacco tin etc.
 394. Kitchenalia grp: scales, glass jelly moulds, milk jugs, copper kettle, copper mould, + boxed cream maker etc.
 395. Stoneware jars, bread board & casserole dish
 395A. 5 brass fire extinguishers + flat iron & trivet + 3 brass door handles
 396. Postcard album mainly military 1st WW some 2nd WW
 397. Postcard album, some comical some with glass eyes, greeting cards etc.
 398. Knife cleaner, H.W. Garraway late F. Heining London
 399. Enamelled commemorative beaker Q. Victoria Diamond Jubilee 1837-1897 + Ceramic Commemorative beaker coronation June 22 1911
 400. Drug jar 'Peroxide' + poison warning bottle
 401. 4 poison bottles cobalt blue glass

J. Wilson Bonesetter, Keightleys Cough bottle, Pickard Kentish Town London & Carter 7 Fleet St
402. 2 poison bottles ribbed front, curved back embossed 'Not to be taken' pale green & dark green glass
403. Amber glass medicine bottle embossed 'Rigge/ Brock Bank & Rigge/ New Bond St'
404. Swirled aqua glass sauce bottle bird pictorial t.m.
405. Holdens Tommy bottle ribbed front
406. Calverts Carboic Acid amber glass bottle + G. Thwaits Herbalist Stockton on Tees square shape bottle
407. Amber glass poison bottle + green glass Clarkes Ammonia bottle
408. Killgerm Disinfectant bottle + British Household Ammonia bottle
409. Sergsol Elliot amber glass poison bottle
410. Swirled glass octagonal ink + cottage shape ink + farmers patent rat poison bottle
411. 3 unusual ribbed poison? bottles one horseshoe shaped + 2 rectangular shape
412. Labelled medicine bottle (Leeds) DR Whites Composition Essence + labelled poison bottle Camphorated Oil Preston
413. 2 amber glass Lysol bottles + Godfreys inhaler bottle + sml bottle embossed 'J. Grant Reading'
414. Advertising tin caddy spoon 'Good as Gold Small Tippy Tea'
415. Doulton saltglaze 'Cerobos Salt'
416. Beer bottle 'B. Noble Birstall' cricketer pict. t.m.
417. Black glass medicine bottle + acid etched 'Chartreuse' bottle.
418. Beswick rearing horse on stand model no. 1014
419. Beswick Palomino horse
420. Beswick grazing shire horse
421. Beswick Hereford bull
422. Beswick Collie dog + Daschund
423. 5 g.b's: Caley Norwich, 2 Steward & Pattison Norwich & Swaffham, H.G. Lawrance Lowestoft, 2 Saxmundham, Brown Sons Eccles + Fish & Ring bottle
424. 5 g.b's: P. Dowd M/c, J. Dickinson M/c, W. Dales & Sons M/c, J. Dawson Audenshaw + The Liverpool Mineral Water Co Ltd
425. 5 g.b's: C. Welhelm M/c, Brantingham Altringham, J. Hegginsbotham Stalybridge, Thomas Edge M/c + Rab & Co W.A. Barrett & Co
426. 5 g.b's: F.E Coverdale Kirby Moorside, 2 Camwall, Bellamy Bros Grimsby + Ralph Bell W'field
427. 5 g.b's: WM Innes Boness, Norman, R. Barret Rab & Co, Drew & Co Oswestry + The Bee Brand
428. 5 g.b's: Armstrong Dumfries, J & R.J. Albaster, Clarkes Rhyl, W.H.Harris & Sons Plymouth + T.H. Hawkes Thames Ditton
429. 5 g.b's: Robinson Canterbury, J. Kerswell Exeter, Spa Derby, Giucchi Bros Cromer Street + The Carlisle Old Brewery Co
430. 5 g.b's: John Thompson Blyth, The Carlisle News Brewery Co Ltd, Glassons Penrith Breweries Ltd, Alexanders Kendal + Carlisle Old Brewery Co
431. 5 g.b's: Eddowes Warrington,



Gilmours L'pool, Chapmans S'port, L'pool Mineral Water Co Ltd + Banks & Co B'pool
432. Lrg mix grp: stoneware ink bottles, jars, pots, cream jugs etc.
433. Lrg mix bottles grp: coddys, Chester, Scarboro & Stockport + beer bottles mainly chester
434. Mix grp: 3 soda syphons, stoneware jars, inks, cream pots etc.
435. Mix grp: coddys, beers, bulk inks, jar, Chester, Birkenhead & Harrogate
436. Enamelled washing boiler + Cow & Gate milk food measure
437. Guinness Dublin book + 10 magazine inserts advertisements, Pear Soap, Titan Soap, Dr J Collis Brownes Chlorodyne etc.
438. Grp tin trays: B.L Scotch Whisky, Black & White Scotch Whisky, Heineken etc.
439. Mix grp: lrg jar, bulk inks, blacking jars, beers etc.
440. Lrg mix grp: coddys, beers, medicines, bovriils, sauce bottles etc.
441. Lrg mix grp: poisons, inks, sauce bottles, medicines etc.
442. 6 invalid feeders: 2 with col'd floral design, 4 plain white
443. 6 invalid feeders: 2 col'd floral design, 4 plain white
444. 6 invalid feeders: 2 col'd floral design, 4 plain white
445. 6 invalid feeders: 2 floral design, 4 plain white
446. 6 invalid feeders: 2 col'd floral design, 4 plain white
447. 6 invalid feeders: 2 col'd floral design, 4 plain white
448. 6 invalid feeders: 2 col'd floral design, 4 plain white
449. 6 invalid feeders: 2 col'd floral design, 4 plain white
450. 3 invalid feeders all col'd floral

design + Ipsos, Chipson, Borax empty cartons
451. Mix grp: coddys, beers, bulk inks, jugs, blacking jars etc.
452. Grp medicine bottles: Kompo, Scotts Emulsion, Fennings Fever Cure etc.
453. Lrg grp medicines, sauces, Bovril jars etc.
454. 5 g.b's: Batey & Co, Idris, Caley Norwich, Meadowcroft Blackburn + Claytons
455. 5 g.b's: R. Whites, Caley, 2 Idris variants + Cantrell & Cochrane
456. 5 g.b's: Idris, Fleets, Clayton, Jones Oxford + J.R.J. London Pimlico
457. Mix grp: Horners cream pot, poisons, g.b's etc.
458. Lrg mix grp: potted meat pots, eye baths, ink bottles, Virol jar, poisons etc.
459. Lrg mix grp: Fentimans flagon, Roses Lime Juice bottle, jars, cream jugs, bulk ink, blacking jar etc.
460. Mix grp: Famous Grouse pub jug, impressed stout 'Scarboro' + 3 coddys, 2 beers etc.
461. Texite flagon transferred 'Texite David Ginn Ltd Shipley Yorks'
462. Saltglaze barrel
463. Heavy cast iron dog dish 'Hudson's/ But Hudsons Soap'
464. 2 footwarmers: blue top example + one transferred 'C & J Urquart House Furnishers Dingwall' + flagon
465. 4 footwarmers: one transferred 'Easo Philo Patent Footwarmer'
466. Mix grp: glass, pottery & plated ware, jugs, toastrack, pr candlesticks + vase etc.
467. Doulton figure, 'The Carpet Seller' HN1464 (book £600)
468. Rosewood invalid writing slope
469. Mix pottery grp: 2 teapots, wall

pocket, vase, plates, saucers etc.
470. Mix grp: wooden fruit bowl, glass fruit bowl, cakestand, jugs, figurine + 2 commemorative mugs
471. Invalid wood writing slope box
472. Mix grp: boxes of cutlery, coffee grinder, brass shovel, 2 brass Liptons tea canisters 'British Empire Exhibition 1924'
473. Chalk like pottery figure of black lady
474. 3 plated turine covers, coffee grinder + flagon
475. Invalid wooden tray, box of cutlery + paper mache box
476. Royal Worcester: 5 tureens, 2 flan dishes + 2 trays. Evesham design varieties of fruit pictured
477. Grp books & magazines: Royal Wedding Charles & Di souvenirs + cinema magazines, Mary Poppins, Ben Hur, Carousel, Can Can etc.
478. Chivas Regal pub mirror + framed print + 3 picture frames
479. Stoneware jars, buttercrook + pigeon feeder?

There will be more lots on the day - not listed here - hopefully added to the sheets for sale day itself.

Currently accepting suitable items for BBR's next General Auction.



284A



Terms & Conditions of sale

Sale alongside a Specialist Collectors Fair for which there is an admission charge.

CATALOGUE DESCRIPTIONS:

As much care as is practicably possible is given to descriptions. However many items are of an age or nature precluding their being in pristine condition. We give serious consideration to any concerns brought to our attention but reserve the right to disagree. Any additional information is generally mentioned before bidding begins but it is often not possible to contact absentee bidders at this point.

We are always happy to answer questions before a sale (see box) but it is your responsibility to reassure yourself before purchase. Generally we will indicate our judgement of the lots quality and condition, giving due consideration to its age and rarity. For guidance purposes only the following terms are used to give a feel of this judgement.

Cleaned / Restored

The object has been subjected to some restoration. Typically with glass items surface may appear tumbled or dipped - to remove unsightly patina or chips, or restored with resin. A ceramic item may have had portions replaced or re-glued. We recommend you examine an item or telephone for AB's assessment of the extent of such. Catalogue descriptions may make reference to damage or restoration but omission of such does **NOT** imply a lot is free from defects, nor does a reference to a particular defect imply absence of others.

Good

We judge it to be a good example - displays well and minus overtly unsightly damage. An item that is not pristine and shows signs of use and age. This might include scratches, tears or surface faults.

Very Good

The item displays only minor evidence of wear, apparent only on close inspection. This might include inconsequential chips or flaws, some corrosion to metal parts, or minor damage in an unseen area (*the base or rear*).

Excellent/ A1

An item as near to possible pristine, taking into account its age. A bottle might for instance have base wear but full body sheen and strong embossing with no chips or cracks. Any time of manufacture flaws or patina of age in this instance would be deemed either part of the character, or not detracting.

BIDDING FOR SOMEONE ELSE?

If you intend to purchase items for another person it is important you obtain a SEPARATE bidding number.

IN SHORT

Many items are of an age/ nature precluding their being in pristine condition. Some catalogue descriptions may refer to damage/ & or restoration. Omission of such does not imply a lot is free from defects, nor does any reference to a particular defect imply the absence of others.

IMPORTANT:

No statement in this catalogue shall be deemed a warranty, representation or assumption of liability in respect of date, condition, size, quality, importance or provenance. The ultimate judge, and therefore onus, is with the buyer.

BIDDING

The highest bidder is deemed the purchaser.

Advances on each lot determined by the Auctioneer.

POSTAL BIDDING

Performed on behalf of absent buyers trying to buy items as cheaply as possible directly competing with other bids. No charge for this service.

POSTAL BID SHEETS

In the case of tied bids the first to arrive will secure. This can result in bidding the same price as someone else but **NOT** securing. It is in your best interest to return forms soon as possible. If you tel or fax bids through you **MUST ALSO** post off the bidding form, **even though it may arrive after the sale.**

ESTIMATES

Estimates are given purely as a guide. We attempt to take into account condition, rarity, & current market interests. Particular rarities, highly desirable, or unusual items can, and often do, exceed estimates.

TELEPHONE BIDDING

ONLY telephone bids STARTING at £100+ accepted. If estimate is below we EXPECT anyone requiring to bid this way to START no less than £100 - purely for staffing logistics.

RESERVES

'NR' indicates lots **with NO RESERVE**. Other lots may carry reserves but not always.

PAYMENT

Tel/ postal/ fax & floor bids are a strictly legally binding contract. Purchases must be paid for before taken away. All cheques to BBR Auctions. **Overdue accounts charged 3% after 21 days.**

CREDIT CARD PAYMENTS

BBR accepts: **Visa, MasterCard, Visa Delta and Switch**. Renegotiated bank charges are now just a 3% levy for this service.

It is now necessary to complete your credit card information on the postal bidding sheet - inc. EXPIRY DATE & ISSUE No. & issue date for a Switch card.

POSTAGE

Postal purchasers **MUST** advise how they wish items sending. Full p & p costs borne by purchaser. Following the sale we pack, weigh, then invoice for total amount, including p & p.

POSTAL BUYERS

Packing & weighing can take one working week+ to complete - **please remain patient.**

PACKING

We try to keep costs down, calculating packing time, plus materials used. We have considerable experience in coping with all manner of shapes, sizes, and fragility, but they may require special boxes! Bulky or heavy items we suggest carriers rather than Parcel Force. If you have a preferential carrier **please advise when forwarding bids.**

INSURANCE

BBR can insure goods in transit

IF REQUESTED.

UK PO rates: 75p up to £150 goods value, £1.35 up to £500 value.

NOT done unless specifically requested **at time of bidding. You should familiarise yourself with the P.O. terms & conditions of insurance.**

OVERSEAS PURCHASERS

Insuring goods requires declaration of **FULL** value. You decide advantages/ disadvantages re. customs, & advise.

AGENTS In all cases BBR act only as agents between Vendor & Purchaser.

COMMISSION 12% buyers premium on hammer.

PRICES REALISED

No posted on BBR's website: onlinebbr.com as a downloadable pdf, OR leave a stamped addressed envelope, OR pick one up from a show, OR included at the back of the October catalogue.

HELP US TO HELP YOU!

If you spot damage or condition differences we have not at the sale **PLEASE INFORM A MEMBER OF STAFF!**

Postal bidders MUST tel. if you need more detailed, &

before bidding by post, or at the sale, it is important to read & fully understand Terms & Conditions

www.onlinebbr.com

BIDDING INCREMENTS

UP TO £50 rising in bids of £2, £5, £7, £10 etc.

After £50 bids rise in £5 steps. **After £100** bids rise by £10.

After £200 bids rise by £20, £50, £70. **After £500** bids rise in £50 steps. **After £1,000** bids rise in £100 steps

Toward conclusion rises at the auctioneers discretion. NO £1 BID INCREMENTS

Elsecar Antique Centre open 7 days a week 10am - 5pm

Want additional information about any lot?

BBR attempts to help postal bidders buy with ease, and confidence.

Catalogueing errors/ descriptions can occur which may not provide the fullest and most accurate information needed for absentee bidding.

The last thing we want is anyone to receive something not what they thought. We therefore ask you to telephone for more a specific condition report.

We suggest telephone, leave lot numbers interested in, then call back 5 minutes later, when items will be by the telephone.

Milton Arms, Elsecar
traditional pub grub!

*Phil & Vicki
always welcome
National visitors.
Food all w/e.*



tel: 01226 742278

think ahead - book Sunday lunch!

GETTING TO ELSECAR

HOW TO FIND ELSECAR HERITAGE CENTRE

By car. Follow brown "Elsecar Heritage" signs **off jct 36 M1**. Take A6135 for approx. 2 miles, turn L (*Broad Carr Road*), after 3/4 mile turn R (*Armroyd Lane*). Signs all way.
On foot. Visitors' entrance by side of Market Hotel - BBR is

diagonally to your R - building with enamel signs across the front.
By train. Regular Rail services from Sheffield, Huddersfield, Wakefield, Barnsley, & Leeds to Elsecar. From Station follow brown 'Elsecar Heritage' sign down hill to Market Hotel. Cross road & in by visitors' entrance.

Antique Centre & BBR display cabinets open 7 days a week 10am to 5pm. Tel: 01226 745156 to check. Antiques Centre

Elsecar Heritage Centre site plan

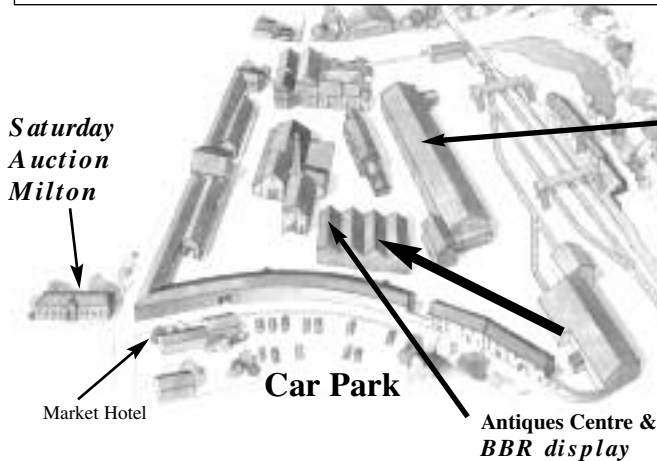

Sun - 100-150 indoor stalls inside Bldg 21

PLUS BBR's catalogued Auction Sunday



Accommodation Guide

Encore Hotel Deal

For all BBR events why not make use of the special deal at the **NEW** Encore Hotel.

NEW - The ROYAL OAK. Platts Common, Jump (*just above Hoyland, up hill from Elsecar*). Newly refurbished rooms - well worth a look? Tel: 01226 742175.

NEW - The DOG & PARTRIDGE. Flouch. Elsecar 20 mins - don't let that put you off. Fine Country Inn on Woodhead. Exc. accom. & food. Tel: 01226 763173. Ask for 'Booze & Snooze' (*Fri & Sat*) Specials!!

ROCKINGHAM ARMS. Wentworth. Elsecar 5 mins. Recently changed hands! Tel: 01226 742075. Idyllic Yorkshire village. Elsecar 5 mins. Rooms from £60.

NORFOLK ARMS. Chapeltown. Nr jct 35A M1. Elsecar 10 mins. Highly recomm'd. En Suite £29.95. Exc. food. Tel: 0114 240 2016.

TRAVEL INN, WOMBWELL (*well, more Cortonwood!*). 41 rooms (*max. 2 adults + 2 ch*) @ £41.95. Elsecar 8 mins. **Perfect for July National.** Tel: 01226 273800.

FITZWILLIAM ARMS, Taylors Lane, Parkgate, Nr Rotherham. Tel: 01709 522744. Elsecar 10 mins: £35 double room, breakfast extra. Highly praised "exc., clean & super food."

FORTE TRAVELODGE. Stairfoot. Tel: 01226 298 799. Elsecar 15-20 mins. 32 rooms, 1 disabled room. £42.95 per person. Little Chef & other outlets nearby.

OLD BANK HOUSE, Elsecar. Ron has now officially retired from the B & B trade - sorely missed by his regulars!

THORNCLIFFE ARMS, Chapeltown. Nr jct 35A M1. Elsecar 5 mins. 2 en suite double rooms, behind pub, colour t.v., tea & coffee facilities. £30 per night, per room. Tel: 0114 245 8942.

TANKERSLEY MANOR. Tankersley. Tel: 01226 744700.

By jct. 36 M1. Elsecar 10 mins. 17 single, 23 double. www.marstonhotels.com - book online.

The WENTWORTH. Purpose built Motel style (*by jct. 36 M1, just past Tankersley Manor*). Elsecar 10 mins. 42 rooms from £41.95.

The BUTTON MILL. Worsborough Bridge (*opposite Worsboro' Mill Museum & reservoir*). Elsecar 15-20 mins.

SANDYGATE HOTEL. Wath Tel: 01709 877827. Elsecar 10 mins. 3 single, 1 family, 6 twin/ double. B & B double £40, single £25, family £50. Ask for 'Bottle W/e Specials.'

ARDSLEY HOUSE HOTEL. Barnsley. Elsecar 15 mins. Top class accom'n in converted 18th c. bldg - swimming pool, sauna, gym etc! Tel: 01226 309955. 22 double. 23 twin. 11 family. All en suite. Room - £105 single, £125 double. W/e rates. www.ardsleyhouse.co.uk

BROOKLANDS MOTEL. Barnsley, 400m jct 37 M1. Elsecar 15-20 mins. Top class accomm'n with Enq: 01226 299571. Reservations: 329100. Single B & B £85, twin £95, family £105. 77 rooms. www.brooklandshotel.com

NEW to list:-
The OLD CROWN. 6 Market Street, Penistone, Sheffield, S36 6BZ. Tel: 01226 762422. Fax: 01226 403520. 6 rooms: £25 single, £40 double (b & b). Elsecar approx. 20 mins.

WORTLEY HALL HOTEL. Wortley, Sheffield, S35 7DB. Step back in time - tranquil location. Tel: 0114 2882100. B & B - double £70, single £46. En suite/ t.v., coffee & tea/ bath & shower.

WORTLEY ARMS HOTEL. Halifax Rd, Wortley, Sheffield, S35 7DB. Tel: 0114 2882245. Fax: 0114 2885218. Classic Country Inn approx 10 mins Elsecar. Double room & bath £50. Twin room & shower £50. Family room (4) £80, for 3 £60.

Barnsley Tourist Office 01226 206757

Rotherham Tourist Office 01709 382121

Sheffield 00114 221190

Selection of lots from the 500+ lot Saturday 6 October Unreserved Auction.

There is a full catalogue listing at the back of this catalogue. Doors open 9am, auction starts 11am.

NOTE: sale to be held in Milton Hall (opposite the Market Hotel). Refreshments will be available.



Inks

Tins

Poisons

Pub Jugs

Salt Glaze

Pot Lids

Minerals

Pharmacy

Stoneware

Ginger beers

Old cabinets

Black glass

Whisky jugs

Kitchenalia

Cream pots

Guinness

Early Doulton

Enamel signs

Ointment pots



BBR Auctions, Elsecar Heritage Centre
Barnsley, S. Yorks, S74 8HJ tel: 01226 745156
email: sales@onlinebbr.com www.onlinebbr.com

future BBR Auctions & Shows for 2013
Feb 2 & 3, April 20 & 21, July 6 & 7, Oct 4 & 5